EP 1.12:983

United States
Environmental Protection
Agency

401 M Street, SW
Washington, DC 20460
202 382 2090

EPA

Telephone Directory

UNIV. OF FLA. LIB. ★ DOCUMENTS DEPT.
MAR 1983
★ U.S. DEPOSITORY ★

Spring 1983

EMERGENCY NUMBERS

	Waterside Mall	Crystal Mall	Fairchild
FIRE/AMBULANCE	911	911	911
POLICE	911	911	911
HEALTH UNIT	382-4347	697-4706	382-2473
EPA SECURITY other than emergencies	382-4911 382-2010	557-1990	382-2795 382-2796
GUARD SERVICE CONTROL CENTER	382-5040	557-1990	382-2795 382-2796
NATIONAL RESPONSE CENTER FOR OIL & HAZARDOUS MATERIALS SPILLS			800 - 424 - 8802 426 - 2675

TROUBLE DESK **382-2100**
EPA LOCATOR **382-2090**
EPA MAIL STOP **460**
TELECONFERENCE SERVICES **382-CONF**
TELEPHONE REPAIR **9-611**
INSPECTOR GENERAL'S WHISTLEBLOWER HOTLINE
TOLL FREE **800-424-4000**
FTS **8-382-4977**

NOTE: Employees are protected against reprisal unless the complaint is made with the knowledge that it is false or with willful disregard for its truth or falsity, (P.L. -452).

CLIENT SERVICES

Facilities & Support Services 382-HELP
Financial Management 382-5158
Procurement and Contracts 382-5020
Personnel 382-5217

VISITOR ARRANGEMENTS

Employees at Waterside Mall who expect the arrival of visitors on weekends, holidays or after 4:40 p.m. weekdays, should make advance arrangements with the EPA Security Branch. This may be accomplished by dialing 382-2010 between the hours of 7:30 a.m. and 4:30 p.m. Monday thru Friday.

TABLE OF CONTENTS

EMERGENCY NUMBERS ..... INSIDE FRONT COVER

HOW TO USE YOUR TELEPHONE 3

ORGANIZATION DIRECTORY 9

ALPHABETICAL DIRECTORY 33

HEADQUARTERS SERVICES DIRECTORY 109

COMMUNICATING LEXITRON DIRECTORY 127

SELECTED WASHINGTON AGENCY DIRECTORY 131

GENERAL INFORMATION 139

- CHANGES IN TELEPHONE LISTING 141
- AIRLINES, RAILWAYS AND BUSES TELEPHONE NUMBERS . 143
- METRORAIL SYSTEM MAP FOR WASHINGTON, DC 144
- TIMES ZONES, TELEPHONE AREA CODES 145
- OFFICIAL ZONE CHART 146
- HOSPITAL DIRECTORY 147
- DONATE BLOOD 148
- SAFETY 149
- WHAT TO DO WHEN YOU RECIEVE A BOMB THREAT 150

REGIONAL OFFICES AND FIELD COMPONENTS 151

REGIONAL DIRECTORY 165

FACSIMILE DIRECTORY 179

FREQUENTLY CALLED NUMBERS NOTES 182

SHUTTLE BUS SCHEDULE ..... INSIDE BACK COVER

INDEX TABS ..... OUTSIDE BACK COVER

Digitized by the Internet Archive
in 2016

https://archive.org/details/telephonedirecto1983unit

HOW TO USE YOUR TELEPHONE

EPA TELEPHONE SYSTEM

Centrex

Your EPA Headquarters system is called ESS CO (Electronic Switching System - Central Office) Centrex Service. It provides the following features:

o Call transfer:

Allows you to transfer a call from one station to another station within the Centrex System.

This feature is activated depressing the switchhook briefly. A recall dial tone (three short tones followed by a steady dial tone) will be heard. The user then dials the number to which the call is to be transferred.

o Consultation hold:

User may consult with a third party while talking on an established connection. You do so by depressing the switchhook once, as in call transfer. Three short tones followed by a steady dial tone will be heard. The user can then dial another station and talk to that person while the original call remains in a "hold" condition.

Once the consultation is over, the user waits for the called party to hang up. To reestablish communication with the original caller, the user depresses the switchhook twice.

If the station user receives a no answer, a busy tone, or makes a dialing error when calling the third party he can drop the connection and return to the original caller by depressing the switchhook twice.

o Conference calls*

If the user wishes to speak with two parties at the same time, a conference call can be made. This is accomplished by following the steps below:

1 Call the first party;

2 Depress the switchhook and wait for recall dial tone;

3 Dial the second party; and

4 Depress the switchhook once.

You can now speak with both parties.

o Call forwarding options

One of the features available on EPA's ESS system is call forwarding, the ability to transfer calls to another station automatically. This can be accomplished in two ways:

- Call forwarding busy or no-answer

  This feature automatically routes calls to a preselected attendant or another station when the called station is busy or no one answers after three rings.

  This feature is provided by the Telephone Company's Electronic Switching System (ESS). A service order must be issued by the EPA Telecommunications Section to change the station to which calls will be forwarded automatically. Your Administrative Officer should complete EPA form 5020-1 to have service changed or modified.

---

* See page 8 on Teleconference Services.

- Call forwarding-variable

  This is generally available on secretarial stations. This feature is controlled totally by the user, and when activated, will route all calls to a telephone number inside or outside of the ESS Centrex System. When the feature is in effect, calls are routed directly to the selected station without ringing on the originally called station. This feature must be specially ordered by the EPA Telecommunications Section.

DIALING INSTRUCTIONS

- When calling a Federal government exchange in Washington, D.C., dial all seven digits of the number. Normally, dial 9 is not required.

- When calling a non-government local number, dial 9 followed by all seven digits. ALL LOCAL DIAL 9 CALLS produce a message unit charge to EPA.

- Reporting FTS Troubles

  If you experience problems with FTS service, report by calling the local FTS operator (just dial "O"). Be prepared to supply the following information:

  - Your FTS telephone number, agency and location.

  - The telephone number and location of the dialed telephone.

  - Brief description of the trouble encountered, such as "noise", or "cut-off".

- Reporting Troubles with your Telephone or Local Line

  Call the C&P Company by dialing 9-611.

LONG DISTANCE CALLS DIALING INSTRUCTIONS

Federal Telecommunications System (FTS) is a Government network of long-distance circuits through which you can make an official call to any phone in the United States including Alaska, Hawaii, Puerto Rico and the Virgin Islands.

FROM \ TO	FTS NUMBERS	COMMERCIAL NUMBERS		DIRECTORY ASSISTANCE			
		During Business Hours	After Business Hours	FTS numbers	Commerical numbers	800	Credit Card/ 3rd Party Billing
FTS users outside the Washington, DC, metropolitan Area.	Dial FTS access code + 7-digit FTS telephone number.	Dial FTS access code + 7-digit FTS operator number. Give the area code and commercial number you calling.	Until 12 midnight eastern time, Monday through Friday, dial FTS access code + 655-4000. Give the area code and commercial number you are calling.	Dial FTS code + 7-digit FTS operator number in the city being calling.	Dial FTS access code + area code + 555-1212.		
		Direct dial locations Dial FTS access code + area code + 7-digit commercial telephone number.					
FTS users in the Washington D.C. metropolitan area.	Dial FTS access code (8) + 7 digit FTS telephone number.	Dial FTS access code + area code + 7-digit commercial telephone number.			Dial 8 + area code + 555-1212.	Dial 9 + 800 +7 digits.	Not permitted on level restricted phones.
Commercial numbers nationwide.	Service only during business hours via FTS Operator.	Not available on FTS.	Service only during business hours.	Service only during business hours.	Dial area code + 555-1212.	Dail 800 + 7 digits.	Dial "0" + provide information.

- Official Calls While Traveling

  Call the FTS Operator listed in the U.S. Government section of the local telephone directory. Furnish the FTS Operator with your name, agency FTS Identifcation Symbol, city, and the number you are calling.

  You can obtain your identification symbol from your Administrative Officer.

- Calls to Canada

  Calls may be placed to Canada by dialing the associated FTS gateway switchboard, provided the equivalent commercial toll rate between your telephone and the gateway switchboard location is $1 or more for the first three minutes. Gateway switchboard numbers are provided by the chart on the following page.

- Furnish the FTS gateway operator your FTS telephone number, FTS ID number, and provide the commercial long distance operator with the number you are calling and telephone number to which the call should be billed.

- Calls to Alaska, Hawaii, Puerto Rico and the Virgin Islands

  These calls can be made on FTS by dialing direct. Use the same dialing procedures used on all other dial-8 calls.

- Overseas Dialing for unrestricted lines

  Dial the commercial Operator "9-O". When the operator answers, advise that you want to make an overseas call and give the name of the country you are calling. These calls can be placed only on specially treated lines which allow access to the commercial long distance operator.

GATEWAY TELEPHONE NUMBERS

Calls to Canadian area codes	FTS Operator		
	Location	Telephone number	Switchboard hours (a.m.-p.m.) Mon.-Fri.
506, 709, 902	Portland, Me.	833-3131	7:30-5 e.t.
418, 514, 819	Burlington, Vt.	832-6501	8 -5 e.t.
613	Syracuse, N.Y.	950-5111	8 -5 e.t.
416, 705	Buffalo, N.Y.	437-4411	8 -5 e.t.
519	Toledo, Ohio	979-6200	8 -4:45 e.t.
807	Duluth, Minn.	783-9692	8 -4:30 c.t.
204	Fargo, N. Dak.	783-5771	8 -5 c.t.
306, 403	Helena, Mont.	585-5011	7:30-5 m.t.
604	Seattle, Wash.	399-0111	7:30-4:30 p.t.

TELECONFERENCE SERVICE

The Environmental Protection Agency has established its own Teleconference Service as a part of its nationwide communications operation. In headquarters, we have a special teleconference room located in Room 3307 of the Mall. Also available is a special conference bridge that allows up to 13 different locations to be connected together into one teleconference meeting.

IF YOU NEED ACCESS TO TELECONFERENCE PLEASE:

- Schedule a teleconference or reserve the teleconference room, by calling 382-CONF.

The teleconference service is available nationwide including Puerto Rico, and the Virgin Islands.

For COMMERCIAL or GSA CONFERENCES CALL ARRANGEMENT, Dial 382-CONF for special authorization.

ORGANIZATION DIRECTORY

U.S. ENVIRONMENTAL PROTECTION AGENCY

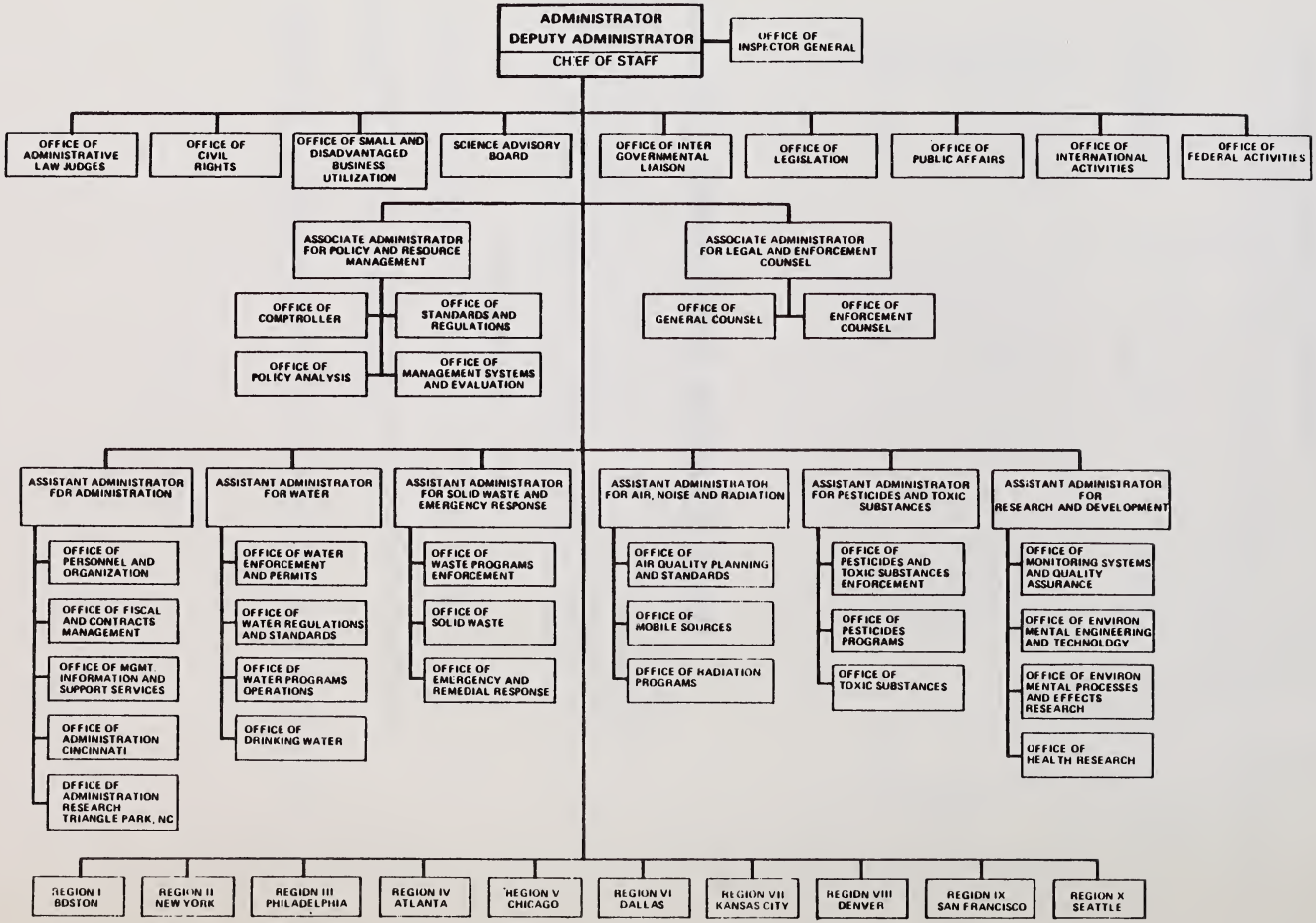

UNITED STATES
ENVIRONMENTAL PROTECTION AGENCY
ORGANIZATION DIRECTORY
SPRING 1983

OFFICE OF THE ADMINISTRATOR

A-100 Administrator Anne M. Burford W1200.....382-4700
A-101 Deputy Administrator Dr. John W. Hernandez, Jr W1218.....382-4711
A-100 Chief of Staff John E. Daniel W1200.....382-4705
A-101 Executive Assistant to the Deputy Administrator
Helen Cameron W1218.....382-4715
A-101 Executive Officer Diane Bazzle W227.....382-4057
A-101 Committee Management Staff Mary Beatty Chief M2515.....382-5036
A-101 Freedom of Information Jeralene Green Director W227.....382-4048
A-101 Intergovernmental Liaison Brad Cates W1135.....382-4454
A-101 Judicial Officer Ronald L. McCallum W1145.....382-4076
A-101 Science Advisory Board Terry Yosie Director W241.....382-4119

OFFICE OF THE INSPECTOR GENERAL

A-109 Inspector General Matthew N. Novick W1013D.....382-3137
A-109 Executive Assistant Hal Griffin M2716.....382-4923
A-109 Assistant Inspector General for Audits Ernest Bradley III
W1011C.....382-4106
A-109 Deputy Assistant Inspector General for Audits
Thomas M. Gower M2708B.....382-4912
A-109 Assistant Inspector General for Investigations
Paul E. Olson W1013E.....382-4109
A-109 Deputy Assistant Inspector General for Investigations
Vacant M2708B.....382-4937

DIVISIONAL OFFICES OF THE INSPECTOR GENERAL

Mid-Atlantic Division Philadelphia PA.....8-597-0497
Eastern Division New York NY.....8-264-5730
Southern Division Atlanta GA.....8-257-3623
Northern Division Chicago IL.....8-353-2486
Western Division San Francisco CA.....8-454-7084

OFFICE OF THE ADMINISTRATIVE LAW JUDGES

A-110 Chief Judge Edward B. Finch M3706.....382-4860
A-110 Hearing Clerk Bessie L. Hammiel M3708.....382-4865

OFFICE OF FEDERAL ACTIVITIES

A-104 Director Paul C. Cahill M2119.....382-5053
A-104 Deputy Director Pasquale A. Alberico M2115.....382-7071
A-104 Special Assistant Louis J. Cordia M2119.....382-5053
A-104 Special Assistant Michael L. Privitera M2119.....382-5053

A-104 Special Environmental Programs (Vacant) M2119 382-5046
A-104 Policy & Procedures Branch Daphne DEJ. Gemmill Chief M2119.....382-5067
404 Programs Branch John W. Meagher Chief M2119.....382-5048
A-104 Resource Development Liaison Division William D. Dickerson Director M2119.....382-5049
A-104 Community Development Liaison Division (Vacant) M2119.....382-5043

OFFICE OF LEGISLATION

A-103 Director Leland E. Modesitt W835.....382-5200
A-103 Congressional Liaison Division William Prendergast Director W835E.....382-5200
A-102 Legislative Division Virginia Gibbons (Acting) Director W839.....382-5415
A-102 Legislative Library Joan Platten W832.....382-5425
A-102 Publications Information Susan Mulvaney W835.....382-5420

OFFICE OF CIVIL RIGHTS

A-105 Director Robert J. Knox W206.....382-4575
A-105 Equal Employment Opportunity Staff Jean D. Lightfoot Associate Director W216.....382-4586
A-105 External Compliance Programs Staff (Vacant) Associate Director W208.....382-4583

OFFICE OF SMALL AND DISADVANTAGED BUSINESS UTILIZATION

A-149 Director John M. Ropes CM-2 1108.....557-7777

OFFICE OF PUBLIC AFFAIRS

A-107 Director Clay Jones (Acting) W311C.....382-4361
A-107 Deputy Director Inez Artico (Acting) W313B.....382-4387
A-107 Special Assistant to Director Joan Miller Wolfe W305B.....382-4367
A-107 Special Assistant to Director Grace Moe W303B.....382-4390
A-107 EPA Journal Charles Pierce Chief W339A.....382-4393
A-107 Graphics Robert Flanagan Chief W307A.....382-4391
A-107 Press Services Director (Vacant) W311A.....382-4355
A-107 Press Services Deputy Director Richard Hoffman W311B.....382-4355
A-107 President's Youth Awards Program (Vacant) Chief W301A.....382-4387
A-107 Resource Center Janice Sinclair Chief W327C.....382-4396

OFFICE OF INTERNATIONAL ACTIVITIES

A-106 Director Ambassador Richard Funkhouser W811.....382-4870
A-106 Deputy Director James Elder W811.....382-4870
A-106 US/USSR/Enivonmental Programs Gary Waxmonsky Executive Secretary W811.....382-4890
A-106 International Visitors Janet Fisher Coordinator W803.....382-4897

ASSOCIATE ADMINISTRATOR FOR OFFICE OF LEGAL AND ENFORCEMENT COUNSEL

A -130 Associate Administrator and General Counsel Robert M. Perry W1037.....382-4134
A -130 Special Assistant Kimm R. Pearson W1037.....382-4147

OFFICE OF MANAGEMENT OPERATIONS

EN-329 Director Gerald A. Bryan M3600.....426-7240
EN-329 Administrative Support Staff Mary V. Boylen M3600.....426-7240
EN-329 Program Planning & Budget Staff William Stewart M3600.....426-7240

OFFICE OF LEGAL AND ENFORCEMENT POLICY

EN-329 Director Kirk F. Sniff W1045.....382-4539

OFFICE OF DEPUTY GENERAL COUNSEL

A -130 Deputy General Counsel Gerald H. Yamada (Acting) W1037.....382-4140
A -131 Associate General Counsel for Water Bruce M. Diamond (Acting) W511.....382-7700
A -131 Associate General Counsel for Soild Waste and Emergency Response Lisa K. Friedman (Acting) W511.....382-7700
A-132 Associate General Counsel for Pesticides and Toxic Substances Stanley H. Abramson W535.....382-7505
A-133 Associate General Counsel for Air, Noise and Radiation (Acting) William F. Pedersen W545.....382-7606
A-134 Associate General Counsel for Grants, Contracts & General Law Lee A. DeHihns (Acting) W1025.....382-5320

OFFICE OF ENFORCEMENT COUNSEL

EN-329 Enforcement Counsel Michael A. Brown W1037.....382-4137
EN-329 Special Assistant Richard H. Mays W1035.....382-4146
EN-329 Associate Enforcement Counsel for Air Enforcement Michael S. Alushin M3202.....382-2820
EN-329 Associate Enforcement Counsel for Pesticides and Toxic Substances Enforcement Sanford W. Harvey, Jr. M3220 382-5605
EN-329 Associate Enforcement Counsel for Waste Enforcement Edward A. Kurent FC 2FL.....382-3050
EN-329 Associate Enforcement Counsel for Water Enforcement Louise Jacobs M3201.....755-0994
EN-329 Associate Enforcement Counsel for Criminal Enforcement Peter G. Beeson W1039.....382-4543

REGIONAL COUNSELS

Robert A. DiBiccaro Region I Boston MA.....8-223-2311
Warren Llewellyn Region II New York NY.....8-264-1018
Sheldon Novick Region III Philadelphia PA.....8-597-9821
James H. Sargent Region IV Atlanta GA.....8-257-2335
Robert B. Schaefer Region V Chicago IL.....8-886-6675
Paul A. Seals Region VI Dallas TX.....8-729-2608
Richard J. Nolan Region VII Kansas City MO.....8-758-2069
Thomas A. Speicher Region VIII Denver CO.....8-327-4813
Robert C. Thompson Region IX San Francisco CA.....8-454-7455
James R. Moore Region X Seattle WA.....8-399-1152

ASSOCIATE ADMINISTRATOR FOR POLICY AND RESOURCE MANAGEMENT

PM-219 Associate Administrator Joseph A. Cannon W1204.....382-4332
PM-219 Deputy Associate Administrator Jack M. Campbell W1019.....382-4335
PM-219 Deputy Associate Administrator Ronald Brand W1207.....382-4345
PM-220 Small Business Ombudsman Marc D. Jones M3002A.....382-2761

OFFICE OF THE COMPTROLLER

PM-225 Comptroller C. Morgan Kinghorn W711C.....382-4151
PM-225 Deputy Comptroller John C. Chamberlin W711D.....382-4151
PM-225 Budget Formulation & Control Branch Vincette Goerl
Chief W703B.....382-4176
PM-225 Budget Planning & Resource Information Systems Branch Daiva Balkus
Chief W713G.....382-4157
PM-225 Research & Development Branch David Osterman Chief W747B.....382-4179
PM-225 Air, Radiation & Legal Services Branch Al Pesachowitz
Chief W715B.....382-4160
PM-225 Management Pesticides & Toxics Branch Peter Nobert
Chief W719.....382-4163
PM-225 Water Branch John Adams Chief W731B.....382-4170
PM-225 Superfund/RCRA Branch Dave Ryan Chief W721B.....382-4165

OFFICE OF POLICY ANALYSIS

PM-221 Director Richard D. Morgenstern W1003.....382-4034
PM-221 Integrated Environmental Management Dan Beardsley Director
W1059.....382-4063

ENERGY POLICY DIVISION

PM-221 Director G. Martin Wagner (Acting) W425.....382-5484
PM-221 Energy Economics Branch G. Martin Wagner Chief W425.....382-5484
PM-221 Energy Development Branch Frederick W. Allen Chief W1005.....382-4012
PM-221 Energy Facilities Branch Frederick W. Allen (Acting) W1005.....382-4012
PM-221 Strategic Studies Staff John S. Hoffman W425.....382-5484

ECONOMIC ANALYSIS DIVISION

PM-220 Director Jack Fitzgerald (Acting) W425.....382-5484
PM-220 Air Economics & Special Projects Branch Alexander Cristofaro
Chief (Acting) W431.....382-5490
PM-220 Industrial Analysis Branch Stuart Sessions
Chief (Acting) W427.....382-5487
PM-220 Water Economics Branch Sam Napolitano (Acting) W427.....382-5487
PM-220 Benefits Staff Ralph Luken W431.....382-5490

OFFICE OF STANDARDS AND REGULATIONS

PM-223 Director C. Ronald Smith W1017A.....382-4001
PM-223 Program Analysis Staff Michael Kane (Acting) W411A.....382-2680
PM-223 Statistical Policy Staff N. Phillip Ross Chief M3006E.....382-2683
PM-223 Regulatory Reform Staff Mike Levin Chief M3006B.....382-2685
PM-223 Regulation Management Staff Dan Fiorino W419B.....382-5480

OFFICE OF MANAGEMENT SYSTEMS DIVISION

PM-222 Director Lewis Crampton W1009.....382-4028
PM-222 GAO Liaison James L. Teare M3623.....382-7642

PROGRAM EVALAUATION DIVISION

PM-222 Director Gerald Emison (Acting) W401.....382-5335
PM-222 Program Evaluation Branch Thomas Kelly Chief W447.....382-5336
PM-222 Program Integration Branch Cheryl Wasserman Chief W445.....382-5342
PM-222 Program Planning Branch Gerald Emison Chief W445.....382-5339

MANAGEMENT SYSTEMS DIVISION

PM-222 Director Cynthia Kelly W735.....382-4226
PM-222 Environmental Results Branch Sherron Hiemstra Chief W815B.....382-4900
PM-222 Accountability Systems Branch James Vickery Chief W735C.....382-4226

ASSISTANT ADMINISTRATOR FOR ADMINISTRATION

PM-208 Assistant Administrator Dr. John P. Horton W1111.....382-4600
PM-208 Deputy Assistant Administrator Samuel A. Schulhof W1111.....382-4423
PM-208 Agency Business Services Martha McDonald Director W1117.....382-4427
PM-208 Budget & Control Staff Susan Gordon Director W1129.....382-4083

OFFICE OF ADMINISTRATION Cincinnati, OH

Director William Benoit.....8-684-7911

OFFICE OF ADMINISTRATION Research Triangle Park, NC

Director John DeFord.....8-629-3011

OFFICE OF PERSONNEL AND ORGANIZATION

PM-208 Director Kenneth F. Dawsey W1111.....382-4420
PM-273 Occupational Health & Safety Staff Robert Magor Director M3503...382-3640

PERSONNEL MANAGEMENT DIVISION

PM-212 Director Clarence Hardy M3910.....382-3300
PM-212 Administrative & Program Support Staff Earl E. Price
Chief M3910.....382-3311
PM-212 Program Administration Branch Thorne Chambers
Chief (Acting) M3910.....382-3317
PM-212 Program Development Analysis & Evaluation Branch Thorne Chambers
Chief (Acting) M3910.....382-3317
PM-212 Executive Personnel Branch Judy Stagner (Acting) M3910.....382-3328
PM-212 Headquarters Personnel Operations Branch Donald W. Sadler
Chief M3014.....382-3266

MANAGEMENT AND ORGANIZATION DIVISION

PM-213 Director Victoria W. Pierce W329B.....382-5000
PM-213 Senior Project Manager William G. Hedling W329A.....382-5000

OFFICE OF FISCAL AND CONTRACTS MANAGEMENT

PM-224 Director Clarence E. Mahan W1115.....382-4425

PROCUREMENT AND CONTRACTS MANAGEMENT DIVISION

PM-214 Director Brian K. Polly M2003.....382-5020
PM-214 Deputy Director Paul A. Martin M2003.....382-5020
PM-214 Contracts Policy & Review Branch Donald Hambric
Chief M2003.....382-5020
PM-214F Headquarters Procurements Operations Branch Robert Molino
Chief FC 3FL.....382-2364
PM-214 Cost Review & Policy Branch Donald Hambric Chief M2003.....382-5020

FINANCIAL MANAGEMENT DIVISION

PM-226 Director Gordon M. Takeshita M3103.....382-5097
Deputy Director John J. Sandy M3103.....382-5097
PM-226 Financial Systems Branch Robert L. Daisey (Acting) Chief
M3618.....382-5107
PM-226 Accounting Operations Office Robert Allwein Chief
M3419.....382-5100
PM-226 Fiscal Policies & Procedures Branch John Sandy Chief
M3103.....382-5097
PM-226 Financial Reports & Analysis Branch Robert L. Daisey (Acting)
M3617.....382-5107

GRANTS ADMINISTRATION DIVISION

PM-216 Director Harvey Pippen W435E.....382-5240
PM-216 Grants Operations Branch Frederick L. Meadows Chief M3225....382-5252
PM-216 Grants Policy & Procedures Branch John Gwynn Chief M3317.....382-5268
Compliance Staff Belle Davis Chief M2615.....755-9139

OFFICE OF MANAGEMENT INFORMATION AND SUPPORT SERVICES

PM-211 Director Edward Hanley W1123.....382-4465
PM-211 Deputy Director John Elliott W1125.....382-4467
PM-211A Library Systems Staff Carol Alexander Chief M2903.....382-5914
PM-211B Public Information Center James Keys Chief WGallery 1.....382-7550
PM-211D Records Management Staff Harold R. Masters M2125.....382-5913

FACILITIES AND SUPPORT SERVICES DIVISION

PM-215 Director Stormy Friday M2107.....382-2030
PM-215 General Services Branch Luther Mellen Chief M3712.....382-2110
Communications Branch Alice Fitzgerald Chief G-100.....382-2040
PM-215F Facilities Engineering & Real Estate Branch Maureen Sinicki Chief FC 3FL.....382-2160
PM-215 Audiovisual Branch William Gallogly Chief M2435.....382-2043

MANAGEMENT INFORMATION AND DATA SYSTEMS DIVISION

PM-218 Director (Vacant) M3101.....382-2381
PM-218 Deputy Director for Information Systems Development (Vacant) M3614.....382-2389
PM-218 Information Systems Development Branch Jack Sweeney Chief M3614.....382-2393
PM-218 Information Resources Management Branch Robert J. Kelly Chief (Acting) M3608.....382-2405
PM-218 Production Systems Management Branch Michael Platt Chief M3068.....382-2403
PM-218 Minicomputer Systems Development Branch Theodore Harris Chief M3614.....382-2387

MD-34 Deputy Director Data Processing Services Samuel C. Brown RTP.....8-629-3483
MD-34 Data Center Branch Donald Fulford Chief RTP.....8-629-2116
MD-34 Computing Resources Branch (Vacant) Chief RTP.....8-629-3751
MD-34 Minicomputer Operations Branch Dennis Schur Chief RTP.....8-629-3751

ASSISTANT ADMINISTRATOR FOR WATER

WH-556 Assistant Administrator Frederic A. Eidsness, Jr. E1035.....382-5700
WH-556 Deputy Assistant Administrator Rebecca Hanmer E1035.....382-5704
WH-556 Director of Program and Management Operations
Tudor Davis E1035.....382-5707
WH-556 Director of Policy and Strategy Analysis Ginger Webster (Acting)
E1039.....382-5690
WH-556 Director Office of Program Analysis Cynthia C. Dougherty
E1021.....382-5698

OFFICE OF WATER ENFORCEMENT

EN-335 Director Bruce R. Barrett M2108.....755-9187

ENFORCEMENT DIVISION

EN-338 Director Robert Zeller M3109.....755-0440
EN-338 Drinking Water and Special Enforcement Branch Don Olson
M3211.....755-2870
EN-338 Compliance Branch David N. Lyons Chief M3211.....755-0994

PERMITS DIVISION

EN-336 Director Martha Prothro M3220.....755-2545
EN-336 Duputy Director Frank E. Hall M3220.....755-2545
EN-336 NPDES Technical Support Branch John W. Jordan Chief
M3220.....426-7010
EN-336 NPDES Programs Branch James E. Gallup Chief
M3220.....755-0750
EN-336 Consolidated Permits Branch William Diamond (Acting) Chief
M3224.....426-7035

OFFICE OF WATER REGULATIONS AND STANDARDS

WH-551 Director Steven Schatzow E737.....382-5400
WH-551 Deputy Director Albert J. Erickson E737.....382-5400

EFFLUENT GUIDELINES DIVISION

WH-552 Director Jeffery Denit E911.....382-7120
WH-552 Deputy Director Devereaux Barnes E913.....382-7120
WH-552 Office of Quality Review Branch Marvin Rubin Chief
E913.....382-7113
WH-552 Office of Analytical Programs Branch William Telliard Chief
(Acting) E937.....382-7131
WH-552 Wood Products & Fibers Branch Robert Dellinger Chief
(Acting) E915.....382-7137

WH-552 Food Industry Branch Robert Crim Chief
E917.....382-7140
WH-552 Energy & Mining Branch William Telliard Chief
E937.....382-7131
WH-552 Metals & Machinery Branch Ernst P. Hall Chief
E907.....382-7126
WH-552 Inorganic Chemicals & Services Branch Edward Stigall Chief
E909.....382-7124
WH-552 Organic Chemicals Branch Deveraux Barnes Chief (Acting)
E913.....382-7120
WH-552 Guidelines Implementation Branch (Vacant) E911.....382-7115

MONITORING AND DATA SUPPORT DIVISION

WH-553 Director Edmund M. Notzon E837.....382-7040
WH-553 Deputy Director Fred D. Leutner E837.....382-7040
WH-553 Data Processing & User Assistance Branch Charles S. Conger
Chief E931.....382-7220
WH-553 Water Quality Analysis Branch Alec McBride Chief
E835.....382-7046
WH-553 Monitoring Branch Tim Stuart Chief E839.....382-7074

CRITERIA AND STANDARDS DIVISION

WH-585 Director Patrick Tobin (Acting) M2824.....755-0100
WH-585 Deputy Director (Vacant) M2824.....755-0100
WH-585 Criteria Branch David Sabock Chief
M2818.....245-3042
WH-585 Ocean Program Branch William Beller M2834.....245-3154
WH-585 Marine Protection Branch T.A. Wastler Chief
M2834.....755-0356

OFFICE OF ANALYSIS AND EVALUATION

WH-586 Director Peter Wise (Acting) E739.....382-5389
WH-586 Economics Analysis Staff Louis DuPuis Chief
E727.....382-5397
WH-586 Program Integration & Evaluation Staff Maurice Owens Chief
E745.....382-5392

OFFICE OF WATER PROGRAM OPERATIONS

WH-546 Director Henry L. Longest II E1209.....382-5850
WH-546 Deputy Director William Whittington (Acting) E1209.....382-5853
WH-546 Office of Program Management & Evaluation Michael J. Quigley
Director E1211C.....382-5856
WH-546 Office of Marine Discharge Evaluation Paul Pan (Acting)
Director M2417.....755-9231

FACILITY REQUIREMENTS DIVISION

WH-595 Director Myron Tiemens (Acting) E1137.....382-7260
Policy & Guidance Branch George Ames (Acting) Chief
E1125.....382-7256
WH-595 Priority & Needs Assessment Branch Jeffrey Byron (Acting) Chief
E1143.....382-7251
WH-595 Assistance & Review Branch Keith Dearth Chief E1139.....382-7263

MUNICIPAL CONSTRUCTION DIVISION

WH-547 Director James R. Murphy (Acting) E1219.....382-5859
WH-547 Deputy Director David Luoma E1219.....382-5859
WH-547 Program Policy Branch Albert Pelmoter Chief E1115.....382-7359
WH-547 Eastern Construction Branch Arnold Speiser (Acting) Chief
E1219G.....382-5847
WH-547 Western Construction Branch Walter Brodtman E1216.....382-5843
WH-547 Municipal Technology Branch Charles E. Gross (Acting) Chief
E1131.....382-7356

WATER PLANNING DIVISION

WH-554 Director Carl F.Myers (Acting) E813E.....382-7077
WH-554 Policy & Evaluation Branch Edward Richards (Acting) E813E.....382-7080
WH-554 Implementation Branch James Meek Chief (Acting) E821.....382-7085

OFFICE OF DRINKING WATER

WH-550 Director Victor Kimm E1011.....382-5508
WH-550 Deputy Director Marian Mlay E1011.....382-5508

CRITERIA AND STANDARDS DIVISION

WH-550 Director Joseph Cotruvo E1111.....382-7575
WH-550 Deputy Director Craig Vogt E1109.....382-7575
WH-550 Science & Technology Branch Hugh Hanson Chief EB49.....382-3034
WH-550 Health Effects Branch William Lappenbusch Chief E1101.....382-7571

STATE PROGRAM DIVISION

WH-550 Director Paul Baltay (Acting) E1009B.....382-5522
WH-550 Drinking Water Branch John Trax Chief E1005.....382-5526
WH-550 Ground Water Protection Branch Thomas Belk Chief E1045A.....382-5530

TECHNICAL SUPPORT DIVISION

WH-550 Director Lowell Van Den Berg Cincinnati OH.....8-684-7904

PROGRAM DEVELOPMENT AND EVALUATION DIVISION

WH-550 Director Arnold Kuzmack E1017.....382-5513
WH-550 Resources Management & Evaluation Branch Jane T. Ephremides Chief E1017A.....382-5513
WH-550 Computer Systems Branch A.W. Marks (Acting) Chief E1011B.....382-5513
WH-550 Economic & Policy Analysis Branch Dale Ruhter Chief E1011B.....382-5513

ASSISTANT ADMINISTRATOR FOR SOLID WASTE AND EMERGENCY RESPONSE

WH-562A Assistant Administrator Michael A. Brown (Acting) S360.....382-4610

OFFICE OF WASTE PROGRAMS ENFORCEMENT

WH-527 Director Gene A. Lucero S364N.....382-4814

TECHNICAL DIVISION

WH-527 Director Francis J. Biros S365L.....382-4814

OFFICE OF SOLID WASTE

WH-562 Director John H. Skinner S273.....382-4627
WH-562 Deputy Director Michael B. Cook S273.....382-5864

OFFICE OF MANAGEMENT INFORMATION AND ANALYSIS

WH-562 Director Eileen Claussen S273.....382-4637
WH-562 Program Support Branch Christina B. Stone (Acting) S274B.....382-4640
WH-562 Analysis Branch George A. Garland Chief S273.....382-4632

HAZARDOUS AND INDUSTRIAL WASTE DIVISION

WH-565 Director John P. Lehman S232.....382-4756
WH-565 Deputy Director Alfred Lindsey S232.....382-4756
WH-565 Economic & Policy Analysis Branch Curtis Haymore (Acting) S212.....382-4646
WH-565 Technology Branch Stephen Lingle Chief S242.....382-4761
WH-565 Waste Characterization Branch Alan Corson Chief S248.....382-4770
WH-565 Land Disposal Branch Kenneth Shuster Chief S213.....382-4658

STATE PROGRAMS AND RESOURCES RECOVERY DIVISION

WH-563 Director Bruce R. Weddle (Acting) S263.....382-4746
WH-563 Deputy Director Bruce R. Weddle S263.....382-4746
WH-563 Hazardous Waste Implementation Branch William Sanjour Chief S264A.....382-4697
WH-563 Permits Branch Steven Levy Chief S264.....382-4740
WH-563 State Program Branch Truett DeGeare Chief S256.....382-2210

OFFICE OF EMERGENCY AND REMEDIAL RESPONSE

WH-548 Director William N. Hedeman, Jr. S393.....382-2180
WH-548 Deputy Director James Lounsburgy (Acting) S393.....382-2180

OFFICE OF POLICY AND PROGRAM MANAGEMENT

WH-548D Director (Vacant) S315.....382-2186
WH-548D Policy Analysis Branch Sylvia Lawrance Chief (Acting) S373.....382-2207
WH-548D Program Management Branch Bruce Engelbert Chief S373.....382-2201

EMERGENCY RESPONSE DIVISION

WH-548B Director Henry Van Cleave M2817.....382-2791
WH-548B Response Operations Branch Hans J. Crump-Wiesner Chief M2817.....245-3057
WH-548B Response Standards & Criteria Branch John E. Riley Chief M2811.....382-2791

HAZARDOUS SITE CONTROL DIVISION

WH-548E Director Russel H. Wyer S382.....382-2441
WH-548E Discovery & Investigation Branch Harold J. Snyder S226.....382-3999
WH-548E State & Regional Coordination Branch Sam Morekas Chief S215.....382-2443
WH-548E Remedial Action Branch Thomas R. Scheckels S226.....382-2339

ASSISTANT ADMINISTRATOR FOR AIR, NOISE AND RADIATION

ANR-443 Assistant Administrator Kathleen M. Bennett W937.....382-7400
ANR-445 Office of Policy and Evaluation Charles L. Elkins Director (Acting) W933.....382-7407
ANR-443 Office of Program Management Operations John O. Hidinger Director W933.....382-7415

OFFICE OF MOBILE SOURCES

ANR-445 Director Richard Wilson W905.....382-7645
ANR-445 Special Assistant Robert Weissman W903.....382-7647

MANUFACTURES OPERATIONS DIVISION

EN-340F Director Charles Freed FC 2FL.....382-2479
EN-340F Recall Branch William Hegulnd Chief FC 2FL.....382-2491
EN-340F Technical Support Branch Emmet Arndt Chief (Acting) FC 2FL.....382-2483
EN-340F Manufactures Program Branch Timothy Fields Chief FC 2FL.....382-2500

FIELD OPERATIONS AND SUPPORT DIVISION

EN-397F Director Richard G. Kozlowski FC 3FL.....382-2633
EN-397F In-Use Branch James J. Sakolosky Chief FC 2FL.....382-2938
EN-397F Fuels Branch Barry D. Nussbaum Chief FC 3FL.....382-2637
EN-397F Field Coordination and Program Development Branch (Vacant)
FC 2FL.....382-2645

CERTIFICATION DIVISION

Director Robert Maxwell Ann Arbor MI 48105.....8-374-8464
Certification Branch Andrew W. Kaupert Chief
Ann Arbor MI 48105.....8-374-8329
Certification Policy & Support Branch Robert Larson Chief
Ann Arbor MI 48105.....8-374-8277
Special Projects Richard Nash Manager
Ann Arbor MI 48105.....8-374-4412

EMISSION CONTROL TECHNOLOGY DIVISION

Director Charles Gray Ann Arbor MI 48105.....8-374-8404
Inspection & Maintenance Staff Phillip Lorand
Ann Arbor MI 48105.....8-374-8374
Standards Development & Support Branch Chester France Chief
Ann Arbor MI 48105.....8-374-8338
Technology Assessment & Characterization Branch Karl Hellman
Chief Ann Arbor MI 48105.....8-374-8246
Test & Evaluation Branch Ralph Stahman Chief
Ann Arbor MI 48105.....8-374-8324

ENGINEERING OPERATIONS DIVISION

Director Glenn Reschke Ann Arbor MI 48105.....8-374-8243
Testing Programs Branch Richard Lawrence Chief
Ann Arbor MI.....8-374-8353
Facilities Support Branch James Carpenter Chief
Ann Arbor MI.....8-374-8293

OFFICE OF AIR QUALITY PLANNING AND STANDARDS

ANR-443 Director Sheldon Meyers W923.....382-5575
Special Assistant Jim Bain W925.....382-5575

STATIONARY SOURCE COMPLIANCE DIVISION

EN-341 Director Edward Reich M3202.....382-2807
EN-341 Compliance Monitoring Branch J. Rasnic Chief M3202.....382-2826
EN-341 Technical Support Branch Mark Sigeler Chief M3202.....382-2835

CONTROL PROGRAMS DEVELOPMENT DIVISION

MD-15 Director Daryl Tyler RTP NC 27711.....8-629-5551
MD-15 Control Programs Operations Branch T. Helms Chief.....8-629-5526
MD-15 Standards Implementation Branch B. Bauman Chief.....8-629-5628
MD-15 Manpower & Technical Information Branch R. Twonsend Chief.....8-629-2401

EMISSION STANDARDS AND ENGINEERING DIVISION

MD-13 Director J. Farmer (Acting) RTP NC 27711.....8-629-5571
MD-13 Emission Measurement Branch G. Walsh Chief.....8-629-5543
MD-13 Standards Development Branch R. Ajax Chief.....8-629-5578
MD-13 Industrial Studies Branch S. Cuffe Chief.....8-629-5595
MD-13 Chemicals and Petroleum Branch J. Farmer Chief.....8-629-5674

MONITORING AND DATA ANALYSIS DIVISION

MD-14 Director Richard Rhoads RTP NC 27711.....8-629-5536
MD-14 Source-Receptor Analysis Branch J. Tikvart Chief.....8-629-5561
MD-14 National Air Data Branch J. Hammerle Chief.....8-629-5582
MD-14 Monitoring and Reports Branch R. Neligan Chief.....8-629-5612
MD-14 Air Management Technology Branch E. Lillis Chief.....8-629-5586

STRATEGIES AND AIR STANDARDS DIVISION

MD-12 Director Joseph Padgett RTP NC 27711.....8-629-5504
MD-12 Ambient Standards Branch B. Jordan Chief.....8-629-5655
MD-12 Economic Analysis Branch J. O'Connor Chief.....8-629-5611
MD-12 Pollutant Assessment Branch D. Patrick Chief.....8-629-5645

REGIONAL PROGRAMS OFFICE

MD-10 Director Bernard J. Steigerwald RTP NC 27711.....8-629-5555
MD-10 Assistant Director for Program Operations Ronald Campbell RTP NC 27711.....8-629-5615

OFFICE OF RADIATION PROGRAMS

ANR-458C Director Glen L. Sjoblom CM-2 1016.....557-9710
ANR-458C Science Advisor Gordon Burley CM-2 1016.....557-9710
ANR-458C Program Management Office Raymond A. Brandwein Director CM-2 1016.....557-8987

CRITERIA AND STANDARDS DIVISION

ANR-460C Director Gordon Burley CM-2 1015.....557-0704
ANR-460C Guides and Criteria Branch Allan C.B. Richardson Chief CM-2 1024.....557-8927
ANR-460C Environmental Standards Branch Terrence A. McLaughlin Chief CM-2 1009.....557-8977
ANR-460C Waste Management Standards Branch Floyd L. Galpin Chief CM-2 1009.....557-8977

ANALYSIS AND SUPPORT DIVISION

ANR-461C Director David E. Janes CM-2 1014.....557-8217
ANR-461C Special Assistant Harry W. Calley CM-2 1006.....557-7390
ANR-461C Environmental Studies and Statistics Branch
Lewis Battist Chief CM-2 1006.....557-7380
ANR-461C Economics and Control Engineering Branch Lewis Battist
Chief (Acting) CM-2 1006.....557-7380
ANR-461C Bioeffects Analysis Branch Frederick A Hodge
Chief (Acting) CM-2 1021.....557-9380
ANR-461C Nonionizing Radiation Branch Richard A. Tell Chief
P.O. Box 18416 Las Vegas NV.....8-545-2440

OFFICE OF RADIATION PROGRAMS LAS VEGAS FACILITY, LAS VEGAS, NEVADA 89114

Director Wayne Bliss.....8-545-2476
Evaluation Branch Paul B. Hahn Chief (Acting).....8-545-2476
Field Studies Branch Joseph M. Hans, Jr. Chief.....8-545-2459

EASTERN ENVIRONMENTAL RADIATION FACILITY, MONTGOMERY, ALABAMA 36193

Director Charles Porter Montgomery, AL.....8-534-7615
Monitoring & Analytical Services Branch H. Michael Mardis Chief
Montgomery AL.....8-534-7615
Environmental Studies Branch Samuel T. Windham Chief
Montgomery AL.....8-534-7615
Radiochemistry & Special Studies Branch Richard Blanchard Chief
Montgomery AL.....8-534-7615
Technical Support Branch Charles R. Phillips Chief
Montgomery AL.....8-534-7615
Three Mile Island Field Station William P. Kirk
Middletown PA.....8-590-3909

ASSISTANT ADMINISTRATOR FOR RESEARCH AND DEVELOPMENT

RD-672 Assistant Administrator Courtney Riordan (Acting) W913.....382-7676
Deputy Assistant Administrator Herbert L. Wiser (Acting)
W913.....382-7676

OFFICE OF RESEARCH PROGRAM MANAGEMENT

RD-674 Director Samuel Rondberg W915.....382-7500
RD-674 Operations Office Alan Neuschatz Deputy Director W917.....382-7500
Center for Environmental Research Information Calvin Lawrence
Director Cincinnati OH.....8-684-7394

OFFICE OF EXPLORATORY RESEARCH

RD-675 Director Carl R. Gerber W907.....382-7449
RD-675 Strategic Assessment and Scientific Staff John W. Reuss Director
M3802D.....382-5747
RD-675 Office of Research Grants and Centers Staff Richard E. Marland
Director M3817K.....382-5737

RD-675 Quality Assurance Management Staff Darwin Wright Director M3100.....382-5763
RD-675 Acid Deposition Research Staff Gary Foley Director W619.....382-7445

OFFICE OF HEALTH AND ENVIRONMENTAL ASSESSMENT

RD-689 Director Elizabeth L. Anderson M3700.....382-7317
RD-689 Program Office Charles Ris Director M3828.....382-7311

CARCINOGEN ASSESSMENT GROUP

RD-689 Director Robert E. McGaughy (Acting) M3700.....382-7315

REPRODUCTIVE EFFECTS ASSESSMENT GROUP

RD-689 Director Peter Voytek M3822D.....382-7303

EXPOSURE ASSESSMENT GROUP

RD-689 Director James Falco Director M3801.....382-7327

ENVIRONMENTAL CRITERIA AND ASSESSMENT OFFICE

Director Jerry Stara Cincinnati OH 45268.....8-684-7531
MD-52 Director Lester Grant Research Triangle Park NC 27711.....8-629-4173

OFFICE OF ENVIRONMENTAL ENGINEERING AND TECHNOLOGY

RD-681 Director Donald J. Ehreth (Acting) W635G.....382-2600
RD-681 Special Assistant David J. Graham W635C.....382-2602
RD-681 Program Operations Staff Rick Curtin Director W635F.....382-2580

INDUSTRIAL AND EXTRACTIVE PROCESSES DIVISION

RD-681 Director Glenn L. Shira (Acting) W647A.....382-2570

WASTE MANAGEMENT DIVISION

RD-681 Director William A. Rosenkranz W631C.....382-2583

OFFICE OF ENVIRONMENTAL PROCESSES AND EFFECTS RESEARCH

RD-682 Director Erich Bretthauer M3702.....382-5950
RD-682 Special Assistant William Sayers (Acting) M3702.....382-5952
RD-682 Program Operations Staff Patricia Neuschatz Director M3704.....382-5962
RD-682 Integrated Pest Management Program Darwin Wright Director M3702.....382-5952

WATER AND LAND DIVISION

RD-682 Director Herbert Quinn M3702.....382-5954

ENERGY AND AIR DIVISION

RD-682 Director Alfred Galli (Acting) M3817.....382-5945

TOXICS AND PESTICIDES DIVISION

RD-682 Director Charles Hendricks (Acting) M3704.....382-5960

OFFICE OF HEALTH RESEARCH

RD-683 Director Roger S. Cortesi (Acting) M3105A.....382-5900
RD-683 Deputy Director Roger S. Cortesi M3105A.....382-5900
RD-683 Program Operations Staff Richard Hardesty Director M3105B.....382-5891

WATER AND TOXIC SUBSTANCES& HEALTH RESEARCH DIVISION

RD-683 Director Frode Ulvedal (Acting) M3105G.....382-5893

AIR, NOISE AND RADIATION HEALTH RESEARCH DIVISION

RD-683 Director Frode Ulvedal (Acting) M3105G.....382-5893

OFFICE OF MONITORING SYSTEMS AND QUALITY ASSURANCE

RD-680 Director H. Matthew Bills (Acting) M3100.....382-5767
RD-680 Deputy Director H. Matthew Bills M3100.....382-5767
RD-680 Program Operations Staff Paul Palm Director M3100.....382-5761
RD-680 Quality Assurance Management Staff Darwin Wright Director (Acting) M3100.....382-5766

AIR TOXICS AND RADIATION MONITORING RESEARCH DIVISION

RD-680 Director Charles Brunot M3809.....382-5776

WATER AND WASTE MANAGEMENT MONITORING RESEARCH DIVISION

RD-680 Director William Lacy M3809.....382-5772

ASSISTANT ADMINISTRATOR FOR PESTICIDES AND TOXIC SUBSTANCES

TS-788 Assistant Administrator Dr. John A. Todhunter E637.....382-2902
TS-788 Executive Director John B. Ritch, Jr. E637.....382-2910

PESTICIDES AND TOXIC SUBSTANCES ENFORCEMENT DIVISION

EN-342 Director A.E. Conroy II E541.....382-3807
EN-342 Policy & Strategy Branch Terrell Hunt Chief M2501.....382-5564
EN-342 Case Development & Legal Branch Ralph Turpin Chief (Acting) M2416G.....382-7840
EN-342 Compliance Monitoring Branch John Seitz Chief M2416I.....382-7835

EXPOSURE EVALUATION DIVISION

TS-798 Director Martin P. Halper E315.....382-3866
TS-798 Chemical Fate Branch Michael Callahan Chief (Acting) E319.....382-3873
TS-798 Design & Development Branch Joseph Carra Chief E313.....382-3886
TS-798 Field Studies Branch Frederick Kutz Chief E136.....382-3569
TS-798 Exposure Assessment Branch Michael Callahan Chief E319.....382-3873

ECONOMICS AND TECHNOLOGY DIVISION

TS-779 Director Michael Shapiro (Acting) E235.....382-3667
TS-779 Regulatory Impacts Branch Michael Shapiro (Acting) Chief E235.....382-3667
TS-779 Industrial Chemistry Branch Roger Garrett Chief E213.....382-3660
TS-779 Chemical Engineering Branch William Burch Chief E241.....382-3664

CHEMICAL CONTROL DIVISION

TS-794 Director Edward A. Klein E347E.....382-3938
TS-794 Deputy Director Margaret Stasikowski E347F.....382-3938
TS-794 Special Regulation Branch Suzanne Rudzinski Chief E349.....382-3945
TS-794 Chemical Regulation Branch David Dull E345C.....382-3935
TS-794 Policy & Program Development Branch Joseph DeSantis Chief E507A.....382-3849
TS-794 Notice Review Branch Thedore Jones (Acting) Chief E206.....382-3725

MANAGEMENT SUPPORT DIVISION

TS-793 Director Woodson Bercaw (Acting) E513C.....382-3749
TS-793 Deputy Director Ronald A. Stanley E513D.....382-5997
TS-793 Management Operations Branch Linda Travers Chief E521A.....382-3761
TS-793 Systems Operations Branch Denise Swink Chief E112.....382-3614
TS-793 Systems Development Branch Denise Swink Chief (Acting) E108.....382-3614
TS-793 Information Control Branch Ronald A. Stanley Chief (Acting) E513D.....382-5997
TS-793 Information Support Services Branch Paul Fuschini Chief E443A.....382-3755

OFFICE OF PESTICIDE PROGRAMS

TS-766C Director Edwin L. Johnson CM-2 1115C.....557-7090
TS-766C Deputy Director James M. Conlon CM-2 1115D.....557-7092

OFFICE OF TOXICS INTEGRATION

TS-777 Associate Assistant Administrator Walter Kovalick (Acting) E417.....382-3375
TS-777 Special Assistant Sandi Lee (Acting) E417.....382-3375

OFFICE OF INTEGRATION

TS-777 Director Walter Kovalick E417.....382-3375
TS-777 International Chemical Affairs Staff Irving "Pep" Fuller Chief E411.....382-3382
TS-777 Chemical Substances Information Network Sidney Siegel Network Administrator E317.....382-2256
TS-777 Regional & State Relations Staff Marsha Ramsay Chief E431.....382-3405
TS-777 Integration & Analysis Larry Reed Chief E421.....382-2255

OFFICE OF TOXIC SUBSTANCE

TS-792 Director Don R. Clay E539.....382-3813
TS-792 Deputy Director Marcia Williams (Acting) E537.....382-3817

INDUSTRY ASSISTANCE OFFICE

TS-799 Director Chris Tirpak (Acting) E511B.....382-3790

ASSESSMENT DIVISION

TS-778 Director Joseph J. Merenda E609B.....382-3442
TS-778 Chemical Hazard Identification Branch Frank Kover Chief E613A.....382-3436
TS-778 Chemical Review & Evaluation Branch Carol Mapes Chief E601C.....382-3446
TS-778C Test Rules Development Branch Steven Newburg-Rinn Chief CM-2 1007B.....557-5081
TS-778 Chemical Information Reporting Branch Jeanette Wiltse Chief E525A.....382-3832

HEALTH AND ENVIRONMENTAL REVIEW DIVISION

TS-796 Director Irwin Baumel E713.....382-4241
TS-796 Oncology Branch Dieane Beal Chief E703.....382-4256
TS-796 Toxic Effects Branch Ernest Falke Chief E621.....382-3430
TS-796 Epidemiology Branch Janet Springer (Acting) Chief E711.....382-4251
TS-796 Environmental Effects Branch James Gilford Chief E717.....382-4237

PROGRAM SUPPORT DIVISION

TS-757C Director Louis P. True CM-2 1107C.....557-7743
TS-757C Deputy Director (Vacant) CM-2 1107.....557-7743
TS-757C Program Development & Evaluation Branch Richard Longmire Chief
CM-2 1102C.....557-7600
TS-757C Administration & Personnel Services Branch Sherri Sheppard
Chief CM-2 1105B.....557-2710
TS-757C Information Services Branch William Grosse Chief
CM-2 222.....557-3213
TS-757 Systems Support Branch Elgin Fry Chief
EB17.....382-7777

REGISTRATION DIVISION

TS-767C Director Douglas Campt CM-2 1116.....557-7760
TS-767C Deputy Director Robert V. Brown CM-2 1116.....557-7760
TS-767C Policy & Liaison Staff Suzanne Harker Chief
CM-2 1114A.....557-0592
TS-767C Insecticide/Rodenticide Branch Herbert Harrison Chief
CM-2 217.....557-2200
TS-767C Fungicide/Herbicide Branch James Akerman Chief
CM-2 243.....557-1650
TS-767C Disinfectants Branch Reto Engler Chief
CM-2 246.....557-3661
TS-767C Process Coordination Branch Ferial Bishop Chief
CM-2 716.....557-7700

BENEFITS AND FIELD STUDIES DIVISION

TS-768C Director James Touhey CM-2 261.....557-0500
TS-768C Deputy Director Donald Marlow CM-2 264.....557-0546
TS-768C Integrated Pest Management Staff (Vacant)
CM-2 257.....557-0620
TS-768C Chemical & Biological Investigations Branch Warren Bontoyan
Chief ARCB Building 402.....344-2187
TS-768C Economic Analysis Branch Arnold Aspelin Chief CM-2 700.....557-7327
TS-768C Plant Sciences Branch Diana Horne Chief CM-2 705.....557-2242
TS-768C Animal Science & Index Branch William Phillips Chief
CM-2 701.....557-7494

HAZARD EVALUATION DIVISION

TS-769C Director John Melone CM-2 821D.....557-7351
TS-769C Deputy Director Anne L. Barton CM-2 821.....557-7351
TS-769C Science Integration Staff Amy S. Rispin Chief (Acting)
CM-2 821.....557-7490

TS-769C Toxicology Branch Orville E. Paynter Chief CM-2 816.....557-3710
TS-769C Environmental Fate Branch David Severn Chief CM-2 815.....557-7347
TS-769C Residue Chemistry Branch Charles Trichilo Chief CM-2 810.....557-7324
TS-769C Ecological Effects Branch Clayton Bushong CM-2 1124A.....557-2126
TS-769C Health Effects Branch Willa Garner Deputy Chief (Acting) CM-2 809.....557-0576

SPECIAL PESTICIDE REVIEW DIVISION

TS-791C Director (Vacant) CM-2 724.....557-7438
TS-791C Director William Dickinson (Acting) CM-2 724.....557-7438
TS-791C Regulatory Support Branch Paul Lapsley Chief (Acting) CM-2 728.....557-8193
TS-791C Chemical Review Branch No. 1 Homer Hall Chief CM-2 724.....557-7440
TS-791C Chemical Review Branch No. 2 Juanita Wills Chief CM-2 711.....557-7420
TS-791C Chemical Review Branch No. 3 Jeff Kempter Chief CM-2 711.....557-7451
TS-791C Chemical Review Branch No. 4 Paul Lapsley Chief CM-2 711.....557-7451
TS-791C Special Data Call-In Program Geri Werdig Chief CM-2 728.....557-7436

ALPHABETICAL DIRECTORY

NAME	PHONE	BLDG	ROOM	MAIL	CODE
AANESTAD ARLET	382-7466	WSM	W611	RD	674
ABRAHAM MARILYN	382-7610	WSM	W501	A	133
ABRAHAM PAMELA	382-5195	WSM	W831	A	103
ABRAMSON STANLEY H	382-7505	WSM	W535C	A	132
ABSHER SUSAN	382-2215	WSM	S256	WH	563
ACKERMAN RICHARD	382-4410	FC	2FL	EN	397F
ACKLIN CAROLYN	382-2573	WSM	W641	RD	676
ADAMCZYK THOMAS E	557-1650	CM-2	239	TS	767C
ADAMS BARBARA H	382-3375	WSM	E417	TS	777
ADAMS JAMES	557-7347	CM-2	815J	TS	769C
ADAMS JOHN R	382-4170	WSM	W731B	PM	225
ADAMS KENNETH	382-5830	WSM	E1219F	WH	547
ADAMS R TAYLOR	382-7600	WSM	M2627D	PM	214
ADAMS THELMA F	382-5010	WSM	W328	PM	213
ADAMS YVONNE M	382-3966	WSM	E339	TS	794
ADES WILLIAM S	382-2443	WSM	S226A	WH	548E
ADKINS FRANCES H	382-4569	WSM	W213	A	105
ADLER LAURA	382-3044	WSM	S312A	WH	548D
AGEE ELOUISE R	382-4036	WSM	W1019C	PM	219
AGNEW MABLE	382-2583	WSM	W631	RD	681
AIKEN TYRONE	557-1700	CM-2	221	TS	767C
AIWOHI SUSAN	382-2253	WSM	E419	TS	777
AKERMAN JAMES	557-1650	CM-2	243	TS	767C
ALAPAS GEORGE	382-5239	WSM	W435D	PM	216
ALBERICO PASQUALE A	382-7071	WSM	M2125	A	104
ALBERT ROY E	382-7317	WSM	M3700	RD	689
ALBRINK STEVE	382-2669	FC	2FL	EN	397F
ALEEM MARVIS	382-3709	WSM	E214	TS	779
ALEXANDER CAROL G	382-5914	WSM	M2903	PM	211A
ALEXANDER DAVID	557-0592	CM-2	1116C	TS	791C
ALEXANDER DAVID R	382-4600	WSM	W1111	PM	208
ALEXANDER ELLA	382-5932	WSM	M2904	PM	211A
ALEXANDER JANE	382-4062	WSM	MG100	PM	215
ALEXANDER NATALIE G	382-4770	WSM	S248	WH	565
ALEXIOUX PAT	382-5927	WSM	M2404	PM	211A
ALFORD MICHAEL	382-2698	WSM	M3318	PM	219
ALFROD SHARRONE	382-5113	WSM	M3423	PM	226
ALLBEE STEVE	382-5250	WSM	W435	PM	216
ALLEN EDWARD J	557-2386	CM-2	205	TS	767C
ALLEN FREDERICK	382-4012	WSM	W1005	PM	221
ALLEN IVYE	382-7140	WSM	E917	WH	552
ALLEN MILES E	382-4483	WSM	S306E	WH	562A
ALLEN PRENTISS ANNE	382-3099	FC	2FL	EN	329F
ALLEN SHEILA J	557-9710	CM-2	1016	ANR	458C
ALLEN SHELLY	382-5342	WSM	W445	PM	222
ALLIN CATHERINE	382-3404	WSM	E431	TS	777
ALLISON CORINNE S	382-5294	WSM	M3317	PM	216
ALLISON ROSE	382-3735	WSM	E222	TS	794
ALLWEIN ROBERT C	382-5100	WSM	M3419	PM	226
ALSTON BARBARA J	382-2791	WSM	M2817	WH	548B
ALSTON BRENDA	382-7418	WSM	W941	ANR	443
ALSTON EVELYN	557-3240	CM-2	220	TS	757C
ALTER JOHN A	382-5010	WSM	W331	PM	213
ALTSCHULER MORRIS	382-7667	WSM	W919A	RD	674

NAME	PHONE	BLDG	ROOM	MAIL CODE
ALUSHIN MICHAEL	382-2820	WSM	M3202	EN 329
AMES GEORGE F	382-7256	WSM	E1125	WH 595
AMORELLO MATTHEW J	426-7240	WSM	M3600I	EN 329
AMSON JONATHAN	472-3400	WSM	M2824	WH 585
ANDERSON DAVID	382-3456	WSM	E623	TS 796
ANDERSON DAVID M	382-4086	WSM	W1131	PM 208
ANDERSON DON F	382-7189	WSM	E923A	WH 552
ANDERSON EDNA D	382-4539	WSM	W1039	A 134
ANDERSON ELIZABETH L	382-7317	WSM	M3700	RD 689
ANDERSON GAIL	382-3056	FC	2FL	EN 329
ANDERSON JOSEPH F	382-2794	FC	3FL	PM 214F
ANDERSON KENT R	382-4677	WSM	S206A	WH 564
ANDERSON LARRY D	382-7348	WSM	M3829	RD 689
ANDERSON PAUL J	382-5763	WSM	M3100	RD 675
ANDERSON SYLVIA W	382-4086	WSM	W1131	PM 208
ANDRELLA ANTHONY	382-2144	WSM	M3718	PM 215
ANDREWS ANNE	382-5389	WSM	E739	WH 586
ANDREWS GWENDOLYN	382-5122	WSM	M3407	PM 226
ANKER BERT	382-4940	WSM	M2714C	A 109
ANSHELES CAROLE	382-4502	WSM	S269H	WH 563
ANTELL MARK R	382-2883	WSM	M3202	EN 341
ANTHONY MARGARET	382-4086	WSM	W1131	PM 208
ANTHONY WILLIAM	557-7378	CM-2	810H	TS 769C
ANZZOLIN ROGER A	382-5559	WSM	E1045C	WH 550
APPERSON JAY	472-3701	WSM	M3629B	EN 329
APPLETON HENRY	382-3479	WSM	E616	TS 778
APRIL ROBERT W	426-2970	WSM	M3219	EN 336
APRIL STEPHANIE A	557-7395	CM-2	820G	TS 769C
ARCE ALEJANDRO	557-3711	CM-2	816C	TS 769C
ARCOS JOSEPH	382-3478	WSM	E613	TS 778
ARGUS MARY	382-4256	WSM	E705C	TS 796
ARGYROPOULOS PAUL	382-4475	WSM	S301B	WH 562A
ARNDT EMMET F	382-2483	FC	2FL	EN 340F
ARNE KARL H	557-7377	CM-2	812	TS 769C
ARNOLD JENIFER	382-3178	FC	3FL	PM 214F
ARNOLD ROSE	382-5460	WSM	W511D	A 134
ARTHUR JACK	382-4298	WSM	E706	TS 796
ARTICO INEZ	382-4367	WSM	W303A	A 107
ARTIS SANDRA	382-3633	WSM	E127	TS 788
ARVIN ROBERT H	382-7010	WSM	E807	WH 553
ASBURY EUGENE D	557-1192	CM-2	716	TS 767C
ASHTON EARL A JR	557-9351	CM-2	1022	ANR 458C
ASPELIN ARNOLD L DR	557-7327	CM-2	700	TS 768C
ATCHESON JOHN B	382-2339	WSM	S226	WH 548E
ATCHISON MARGARET R	382-4761	WSM	S242	WH 565A
ATHAYDE DENNIS N	382-7112	WSM	E823B	WH 554
ATKINSON STEVE	382-7213	WSM	W519A	A 132T
AUDIA WILLIAM V	557-7716	CM-2	709	TS 791C
AUER CHARLES	382-3476	WSM	E611D	TS 778
AUERBACH IRWIN	382-5354	WSM	W403	PM 222
AULETTA ANGELA	382-3513	WSM	E625	TS 796
AUSTIN JEANNETTE	382-2724	WSM	M3002	PM 221
AVENI GREGORY	382-7188	WSM	E921	WH 552
AWKWARD MICHELLE	382-2756	WSM	M3009	PM 220

NAME	PHONE	BLDG	ROOM	MAIL	CODE
AXELRAD ROBERT B	382-5218	WSM	S269	WH	562
BABCOCK JANE	557-7460	CM-2	728	TS	791C
BABST RICHARD W	382-2535	FC	2FL	EN	340F
BACARELLA MARILYN	382-7859	WSM	M2416D	EN	342
BACH CHRISTENA	382-4398	WSM	W327	A	100
BACHMAIER JAMES T	382-4679	WSM	S206B	WH	564
BACKSTROM TIMOTHY	382-7510	WSM	W532	A	132
BACKUS BYRON	557-2783	CM-2	200	TS	767C
BAGGATTS CYNTHIA	382-5513	WSM	E1017	WH	550
BAGLEY GEORGE	382-3969	WSM	E359	TS	794
BAHNER LOWELL	382-4625	WSM	S306G	WH	562A
BAHNICK JOSEPH	382-7912	WSM	M2817	WH	548A
BAHOR PETER	382-2259	WSM	E317	TS	777
BAILEY CLIFTON	382-5411	WSM	E803	WH	553
BAILEY JOSETTE	382-5382	WSM	E731	WH	586
BAILEY KENNETH L	557-7490	CM-2	821B	TS	769C
BAILEY LINDA	382-7449	WSM	W907	RD	675
BAILEY LIZ	382-7415	WSM	W939	ANR	443
BAILEY R CLIFTON	382-5411	WSM	E845	WH	586
BAILEY ROBYN	382-7040	WSM	E837	WH	553
BAILEY SHIRLEY	557-1511	CM-2	824	TS	769C
BAILEY VICKI H	382-5036	WSM	M2515	A	101
BAIN JIM	382-5575	WSM	W925	ANR	443
BAKER HARRY	382-4098	WSM	W1132	PM	208
BALCOMB RICHARD T	557-7695	CM-2	1123B	TS	769C
BALDWIN DONNA	382-5954	WSM	M3702	RD	682
BALDWIN HALLIE	382-2377	WSM	M3608	PM	218
BALILES LARRY	382-7251	WSM	E1143	WH	595
BALKUS DAIVA	382-4157	WSM	W713E	PM	225
BALL RICHARD H	382-5609	WSM	M3220F	RD	676
BALLARD GARY	557-7345	CM-2	700B	TS	768C
BALLARD PAULETTE	382-7046	WSM	E835	WH	553
BALLENTINE R K	245-3030	WSM	M2818	WH	585
BALTAY PAUL	382-5522	WSM	E1009B	WH	550
BANKHEAD GREG	382-3902	WSM	E315	TS	798
BANKS JAMES M	557-3706	CM-2	250	TS	767C
BARBEHENN KYLE	557-7695	CM-2	1121	TS	769C
BARBER MICHAEL W	382-7640	WSM	W227G	A	101
BARBER RICHARD	382-5823	WSM	E1218	WH	547
BARBOUR JANICE	557-7305	CM-2	1108	A	149
BARBOUR JOYCE	382-3554	WSM	E447	TS	793
BARCHET RICH	382-5609	WSM	M3220F	RD	676
BARCHOK CHARLES	382-4326	WSM	M2427	GAO	
BARCLAY MICHAEL	382-7931	WSM	M2611	WH	548B
BARCLAY REBECCA	382-5363	WSM	W439A	PM	222
BARGH BOB	382-2802	WSM	EB42	WH	550
BARKLEY ARTHUR W	382-2108	[SM	MG100	PM	215
BARLES ROBERT	382-5733	WSM	M3802	RD	675
BARLEY CAROLYN	382-4505	WSM	S264F	WH	563
BARMAKIAN STEPHEN	382-7556	WSM	WGALL	PM	211B
BARNES ANTOINETTE 'TONI'	382-2044	WSM	M2435	PM	215
BARNES BILLIE	382-5304	WSM	M3229	PM	216
BARNES DEBORAH	382-2620	WSM	W635	RD	681
BARNES DEVEREAUX	382-7120	WSM	E913B	WH	552

NAME	PHONE	BLDG	ROOM	MAIL	CODE
BARNES DONALD	382-2897	WSM	E635	TS	788
BARNES LAURETTE	755-0750	WSM	M3220	EN	336
BARNES TERESA	382-7135	WSM	E935	WH	552
BARNES VALERIE	382-7260	WSM	E1137	WH	595
BARNETT HELEN	382-3725	WSM	E216	TS	794
BARNHARDT EILEEN	382-7581	WSM	E1117	WH	550
BARNICH WILLIAM C	382-4471	WSM	S306N	WH	562A
BARRERA ELIZABETH L	382-4719	WSM	W1220	A	101
BARRETT BRUCE R	755-9187	WSM	M2107	EN	335
BARRETT DOUGLAS L	382-5142	WSM	M3617	PM	226
BARRY CHERIE	382-5526	WSM	E1005	WH	550
BARRY TIMOTHY M	382-5867	WSM	W413	PM	219
BARTLOW DIANE M	382-3171	FC	3FL	PM	214F
BARTON ANNE	557-7351	CM-2	821	TS	769C
BASCIETTO JOHN	557-9307	CM-2	1128B	TS	769C
BASILICO JAMES V	382-2583	WSM	W631B	RD	681
BASKIN PAULINE C	557-7400	CM-2	711	TS	791C
BASSFORD PAMELA A	382-7323	WSM	M3829	RD	689
BASSI JOANN	382-4761	WSM	S242	WH	565A
BASTIAN ROBERT K	382-7378	WSM	1135	WH	556
BATCHELOR PAM	382-3382	WSM	E413	TS	777
BATSON DAVID	382-2856	WSM	M3211	EN	329
BATTIST LEWIS	557-7380	CM-2	1006	ANR	461C
BATTLE ARDIES	344-2833	ARCB	407	TS	768
BATTS DARLENE	382-4882	WSM	W803	A	106
BATTS RUTH	382-4151	WSM	W711	PM	225
BAUCOM HERMAN M JR	382-7021	WSM	E807	WH	553
BAUER EDDIE	382-4284	WSM	E711D	TS	796
BAUGHMAN CHRISTINE	382-4951	WSM	M2632G	A	109
BAUM RAYMOND	245-3042	WSM	M2830	WH	585
BAUMEL IRWIN	382-4241	WSM	E713B	TS	796
BAUMGARTNER MARY JANE	382-3266	WSM	M3020	PM	212
BAYARD STEVEN P	382-7343	WSM	M3829	RD	689
BAYLISS DAVID L	382-7342	WSM	M3829	RD	689
BAZEMORE BONNIE	382-5940	WSM	M3821	RD	682
BAZZLE DIANE	382-4057	WSM	W227K	A	101
BEACH NANCY	382-7567	WSM	W410	PM	223
BEAL DIANE D	382-4256	WSM	E703	TS	796
BEALL DAWN	382-3400	WSM	E417	TS	777
BEAMER BARBARA ANN	382-7445	WSM	W621	RD	675
BEAMER RYAN T	382-7148	WSM	E913D	WH	552
BEARD HARRY	382-2116	WSM	MG100J	PM	215
BEARD J HOWARD III	382-4836	WSM	S364	WH	527
BEARD MARY S	382-2156	WSM	M3718	PM	215
BEARDSLEY DANIEL	382-4036	WSM	W1019	PM	219
BEASLEY LYNN	382-7162	WSM	E935	WH	552
BEASON MARGARET	382-7830	WSM	M2416	EN	342
BEATTY MARY ANNE	382-5036	WSM	M2515	A	101
BEAVERS DIANE	557-1900	CM-2	233	TS	767C
BEAVIN DAN	382-5933	WSM	M2904	PM	211A
BEECHER JOHN C	382-4020	WSM	W1019	PM	219
BEEDER OWEN	557-7460	CM-2	709	TS	791C
BEESON PETER	382-4543	WSM	W1039C	EN	329
BEGG MARY J	382-3559	WSM	E447	TS	793

NAME	PHONE	BLDG	ROOM	MAIL	CODE
BEITZELL BRENDA	382-7468	WSM	W611	RD	674
BELEFSKI MARY L	382-7153	WSM	E901C	WH	552
BELK THOMAS E	382-5530	WSM	E1043A	WH	550
BELL BRENDA T	382-4052	WSM	W227L	A	101
BELL CHRISTINE	382-2952	WSM	M3019	PM	212
BELL CYNTHIA	382-2583	WSM	W631	RD	681
BELL DANIEL	382-2116	WSM	MG100J	PM	215
BELL DORISA	382-3144	WSM	WGALL	PM	212
BELL FRANK A JR	382-3036	WSM	EB55	WH	550
BELL KEVIN	382-2869	WSM	M3208	EN	341
BELL LINDA B	382-5750	WSM	M3802	RD	675
BELL LINDA M	382-3295	WSM	M3013	PM	212
BELL RUTH G	382-7213	WSM	W515A	A	132T
BELL SYLVIA	382-5815	WSM	E1210	WH	546
BELLACK ERVIN	382-7575	WSM	E1107	WH	550
BELLAMY MARIE V	382-7445	WSM	W621	RD	675
BELLER WILLIAM	245-3154	WSM	M2834	WH	585
BELLIN JUDITH S	382-4770	WSM	S248	WH	565
BELOIAN ARAM	557-7361	CM-2	705A	TS	768C
BENDER EDWARD	755-0364	WSM	M3201	EN	338
BENDER MARIANNE K	557-7380	CM-2	1006	ANR	461C
BENENATI FRANCIS E	382-4273	WSM	E719A	TS	796
BENFORADO JAY	382-5952	WSM	M3702C	RD	682
BENISH JEAN	382-5654	WSM	W823	A	100
BENNETT DAVID A	382-5607	WSM	M3220H	RD	676
BENNETT KATHLEEN M	382-7400	WSM	W937	ANR	443
BENSON DARLENE	382-7051	WSM	E829	WH	553
BENSON ROBERT	382-3839	WSM	E525	TS	778
BENSON TANYA	382-3341	WSM	M3910	PM	212
BENTLEY CHERYL B	382-4126	WSM	W1145	A	101
BERCAW WOODSON W	382-3749	WSM	E513	TS	793
BERG DAVID R	382-2602	WSM	W628	RD	681
BERGER ALLEN R	382-4930	WSM	M2632	A	109
BERGER PAUL	382-7585	WSM	E1105	WH	550
BERICK ELLEN	382-3701	WSM	E230	TS	779
BERLIN CARRIE	382-3732	WSM	E216	TS	794
BERLOW JAMES R	382-7151	WSM	E903	WH	552
BERND MARIAN	382-3196	FC	3FL	PM	214F
BERNSTEIN DAVID	382-7937	WSM	M2811	WH	548B
BERRY CHRISHANIA	755-8731	WSM	M3211	EN	338
BERRY J DANIEL	382-7709	WSM	W539	A	131
BEST ELAINE C	382-5940	WSM	M3821	RD	682
BETZ FREDERICK S	557-7351	CM-2	821	TS	769C
BEUSCH GEORGE J	557-7324	CM-2	812	TS	769C
BEVERLY DENISE	382-7115	WSM	E911	WH	552
BEVERLY ROBERT J	382-2116	WSM	MG100J	PM	215
BEVERLY THELMA M	382-4590	WSM	W227I	A	101
BHATIA LACHMAN J	557-2600	CM-2	265	TS	767C
BICKART PAUL	382-3683	WSM	E207	TS	779
BICKINGS CHARLENE	382-3483	WSM	E616	TS	778
BIEHL SCOTT	382-2225	WSM	S263B	WH	563
BIELEFELD MARY	382-3068	FC	2FL	EN	329
BIERNACKI EDWARD	382-7056	WSM	E806	WH	553
BIGGS HOWARD M	382-2168	FC	5FL	PM	215F

NAME	PHONE	BLDG	ROOM	MAIL	CODE
BIGGS R KIRBY	382-2339	WSM	S226	WH	548E
BIGLANE KENNETH E	382-7906	WSM	M2106	WH	548A
BILLINGS GERALD	382-5100	WSM	M3419	PM	226
BILLINGS LINDA	557-7634	CM-2	1126A	TS	766C
BILLS MATTHEW H	382-5767	WSM	M3100	RD	680
BINNEY MARGARET	382-4199	WSM	W723A	PM	225
BIONDI RICHARD	382-2831	WSM	M3202	EN	341
BIROS FRANCIS J	382-4810	WSM	S364L	WH	527
BISHOP CLYDE	382-5724	WSM	M3818	RD	675
BISHOP FERIAL S	557-7700	CM-2	716G	TS	767C
BISWAS HIMANMAY	382-7012	WSM	E807	WH	553
BIXLER BRENT	382-2343	WSM	S226G	WH	548E
BLACK BRENDA G	382-3050	FC	2FL	EN	329
BLACK SARA C	557-3661	CM-2	246	TS	767C
BLACKER STANLEY	382-7676	WSM	W911A	RD	672
BLACKNALL PATRICIA Y	382-2130	WSM	MG100E	PM	215
BLACKWELL PATRICIA	382-2685	WSM	M3002	PM	223
BLACKWOOD LARRY	755-0994	WSM	M3109	EN	329
BLAIR LYONS	382-5175	WSM	M3419	PM	226
BLAIR WILLIAM T	382-7936	WSM	M2811	WH	548A
BLALOCK CHARLOTTE	557-7485	CM-2	814A	TS	769C
BLANDFORD SHARON L	382-4054	WSM	W227I	A	101
BLANKENSHIP STEVEN	382-7449	WSM	W907	RD	675
BLASCKA ANDREA	382-3503	WSM	E533	TS	778
BLIZZARD LYNN	382-2085	WSM	M3304	PM	215
BLOCH M WAYNE	382-2631	WSM	W635H	RD	681
BLONDELL JEROME	557-0576	CM-2	809D	TS	769C
BLOOD ROLAND D	557-7700	CM-2	716	TS	767C
BLUMENFELD KAREN	382-2726	WSM	M3006	PM	223
BLUMENFELD MORRIS P	382-5137	WSM	M3617	PM	226
BOBO GLORIA A	382-4810	WSM	S364	WH	527
BOCHENEK BENJAMIN	382-5460	WSM	W513E	A	134
BOCKH LASZLO	382-4981	WSM	W737	ANR	455
BODDIE GEORGETTE	382-4160	WSM	W717	PM	225
BOERNER MARGARET	382-2662	FC	3FL	EN	397F
BOETHLING ROBERT	382-3913	WSM	E322	TS	798
BOGDAN MARY A	382-2580	WSM	W636	RD	681
BOHRER CATHERINE M	557-7090	CM-2	1115	TS	766C
BOLAND JAMES	557-0576	CM-2	809F	TS	769C
BOLAND JOSEPH	382-4406	FC	2FL	EN	397F
BOLIN MICHELLE	382-3678	WSM	E235	TS	779
BOLLING GEORGENE	382-4115	WSM	W1011A	A	109
BOLTEN MARY ALICE E	382-7473	WSM	W603A	RD	674
BOND HAROLD	382-5973	WSM	M3821D	RD	682
BOND RANDALL	382-7468	WSM	W611	RD	674
BONGIRNE MAURICE	382-4961	WSM	M2632B	A	109
BONINA GEORGE	382-7433	WSM	W943A	ANR	443
BONNEVILLE LAURA	382-7392	WSM	M3317	PM	223
BONOFIGLIO BARBARA	382-2106	WSM	M3304	PM	215
BONTOYAN WARREN R	344-2187	ARCB	402	TS	768
BOODEE WILLIAM J	557-7484	CM-2	812B	TS	769C
BOOKER SYLVIA D	382-2182	WSM	S315	WH	548D
BOONE NELLIE	382-4814	WSM	S364	WH	527
BOONE WILLIAM J	382-4230	WSM	W729	PM	225

NAME	PHONE	BLDG	ROOM	MAIL	CODE
BORD BARBARA	382-3779	WSM	E521A	TS	793
BORRAS BARBARA A	382-2239	WSM	S312B	WH	548E
BOSMA CONNIE	382-7279	WSM	E1137C	WH	595
BOTELHO GLENNIS G	382-5097	WSM	M3103	PM	226
BOTTS BETTIE A	382-2077	WSM	MG100	PM	215
BOUCK JAMES	382-4326	WSM	M2427	GAO	
BOUVE KATHRYN S	382-4827	WSM	S365B	WH	527
BOWEN CHARLES	557-7666	CM-2	1101B	TS	769C
BOWERS DAVID	382-2740	WSM	M3317	PM	223
BOWLDING PAT	382-2370	WSM	M3614	PM	218
BOWSWER JOHN	382-3500	WSM	E643	TS	778
BOYD DICK	382-2413	WSM	M2812	PM	218
BOYD HUDSON	557-0267	CM-2	809B	TS	769C
BOYD JOE	382-3527	WSM	E447	TS	794
BOYD JOYCE L	382-7238	WSM	E931	WH	553
BOYD RUBY N	557-3240	CM-2	220	TS	757C
BOYLE JAMES	382-4416	WSM	W1107	PM	208
BOYLE JOSEPH F	382-3802	WSM	E510	TS	799
BOYLEN MARY V	755-3826	WSM	M3600	A	130
BOYNTON KING	382-7011	WSM	E801	WH	553
BOZOF RICHARD P	382-7505	WSM	W535A	A	132
BRADFORD ROSELYN	382-5441	WSM	W745	PM	222A
BRADLEY ERNEST E III	382-4106	WSM	W1011C	A	109
BRADLEY LYNN	382-3992	WSM	E303	TS	794
BRADLEY MARTHA	557-7377	CM-2	810H	TS	769C
BRADSHAW JAMES R	382-3543	WSM	E447	TS	793
BRADY DONALD	382-7095	WSM	E809	WH	554
BRADY PATRICK	382-7295	WSM	E1141	WH	595
BRANAN BERT	755-4911	WSM	M2517	WH	546
BRANCH HAZEL	557-0267	CM-2	809	TS	769C
BRAND RONALD	382-4332	WSM	W1209	PM	219
BRANDES WILLIAM F	426-7010	WSM	M3224	EN	336
BRANDT EDWARD	557-7355	CM-2	701AA	TS	768C
BRANDWEIN RAYMOND A	557-8987	CM-2	1016	ANR	458C
BRANNAGAN MICHAEL	557-7400	CM-2	717	TS	791C
BRANTNER JOHN	557-3713	CM-2	814B	TS	769C
BRASIER FRANCOISE	382-5560	WSM	E1045C	WH	550
BRASSARD DAVID	557-7498	CM-2	701B	TS	768C
BRATHWAITE MELISSA A	382-5763	WSM	M3100	RD	675
BRAVO MAVIS	382-7566	WSM	W404	PM	223
BRAXTON RUBY G	382-5128	WSM	M3411	PM	226
BRECHER JOSEPHINE	245-3042	WSM	M2818	WH	585
BREECE CHARLES	382-5460	WSM	W513E	A	134
BREEN JOSEPH	382-3569	WSM	E131	TS	798
BRENNER ROBERT	382-2772	WSM	M3241	PM	221
BRENT ANNE D	382-5744	WSM	M3818	RD	675
BRETTHAUER ERICH	382-5950	WSM	M3702B	RD	682
BREWER SUSAN	557-1431	CM-2	806	PM	215C
BREWSTER PENELOPE	382-7412	WSM	W927	ANR	445
BRICKEY JANET	382-2973	WSM	M3019	PM	212
BRIDDELL SHARON	382-3446	WSM	E601	TS	778
BRIGHAM GEOFFREY R	382-5414	WSM	W841	A	102
BRIGHAM H IRVING	557-0601	CM-2	260	TS	768C
BRIGHT RICHARD	557-7420	CM-2	711F	TS	791C

NAME	PHONE	BLDG	ROOM	MAIL	CODE
BRINCEFIELD TIMOTHY	382-7429	WSM	W934	ANR	443
BRINK ROBERT	382-3915	WSM	E323	TS	798
BRISCOE BARBARA	557-7460	CM-2	728	TS	791C
BRISTOW EVERETTE	382-5167	WSM	M3419	PM	226
BRITTEN EDWARD B	557-7484	CM-2	812B	TS	769C
BRITTINGHAM KEVIN	382-5175	WSM	M3419	PM	226
BROADUS HELEN	382-2897	WSM	E635	TS	788
BROADWAY VIRGINIA	382-5890	WSM	M3812	RD	675
BRODY LORRAINE E	382-5914	WSM	M2903	PM	211A
BROCKETT STEPHANIE	382-2756	WSM	M3009	PM	220
BRODTMAN WALTER	382-5843	WSM	E1216B	WH	547
BROOKS AMY	382-4231	WSM	E723	TS	796
BROOKS ANDY	382-2516	FC	2FL	EN	340F
BROOKS BARBARA P	382-5195	WSM	W833	A	103
BROOKS DAVID	557-7451	CM-2	709	TS	791C
BROOKS EDWARD M	382-3964	WSM	E337	TS	794
BROOKS GAIL V	382-3938	WSM	W347	TS	794
BROOKS JOHN K	382-7077	WSM	E813	WH	554
BROOKS ROBERT	382-4949	WSM	M2714A	A	109
BROOM SUSAN E	382-5219	WSM	S269	WH	562
BROOME JOAN C	382-5116	WSM	M3419	PM	226
BROSSMAN MARTIN W	382-7040	WSM	E837	WH	553
BROWER DIANE	382-3626	WSM	E125	TS	788
BROWN ALBERT J	382-4207	WSM	W707A	PM	225
BROWN ALLAN E	382-5313	WSM	W1031	A	134
BROWN ANTHONY	382-3650	WSM	M3503	PM	273
BROWN ARVELLA	382-3285	WSM	M3013	PM	212
BROWN DEBORAH A	382-4367	WSM	W303	A	107
BROWN DELORES P	382-5128	WSM	M3411	PM	226
BROWN E JEROME	557-7600	CM-2	1104	TS	757C
BROWN GEORGETTE	382-5859	WSM	E1219B	WH	547
BROWN GERHARD E JR	382-3419	WSM	E317	TS	777
BROWN GLORIA A	382-3667	WSM	E235	TS	779
BROWN GWENDOLYN	382-4355	WSM	W311	A	107
BROWN HAZEL M	557-2708	CM-2	268	TS	767C
BROWN JACQUELINE G	382-4617	WSM	S306	WH	562A
BROWN JEAN E	382-3424	WSM	M2821	PM	212
BROWN KAREN V	382-7934	WSM	M2811	WH	548B
BROWN KATE	382-5162	WSM	M3419	PM	226
BROWN MARGARET	557-7760	CM-2	1116	TS	767C
BROWN MAY C	382-2188	WSM	S312	WH	548D
BROWN MICHAEL A	382-4137	WSM	W1035	EN	329
BROWN PAUL	382-3402	WSM	E419	TS	777
BROWN REMBERT	382-4418	WSM	W1107	PM	208
BROWN ROBERT C	557-7760	CM-2	1116A	TS	767C
BROWN RUTH H	382-4382	WSM	W337	A	107
BROWN SHEILA SUE	382-7606	WSM	W545	A	133
BROWN SHELIA	382-5240	WSM	M435	PM	216
BROWN TOMMY	382-5122	WSM	M3411	PM	226
BROWN YVONNE	557-1900	CM-2	229	TS	767C
BROWNE CAROLINE	382-5417	WSM	W845	A	102
BROWNE CHARMAYNE	382-4256	WSM	E703	TS	796
BRUCE CHERYL	382-3285	WSM	M3013	PM	212
BRUNO RONALD C	557-8927	CM-2	1024	ANR	460C

NAME	PHONE	BLDG	ROOM	MAIL	CODE
BRUNOT CHARLES E	382-5776	WSM	M3809	RD	680
BRYAN ELIZABETH F	382-3917	WSM	E321	TS	798
BRYAN GERALD A	426-7240	WSM	M3600F	EN	329
BRYANT LINWOOD L	382-2120	WSM	MG100	PM	215
BRYANT PAMELA	755-2577	WSM	M3601	PM	215
BRYANT PAT	382-5122	WSM	M3411	PM	226
BRYANT SAMUEL E	382-4191	WSM	W715A	PM	225
BRYSON LENA	382-7380	WSM	E1113C	WH	546
BUBAR PATRICE	382-7108	WSM	E823B	WH	554
BUC LAWRENCE	382-4646	WSM	S212F	WH	565
BUCHANAN ROGER	382-4326	WSM	M2427	GAO	
BUCK GAIL A	382-5697	WSM	E1033	WH	556
BUCKINGHAM CAROL	382-5569	WSM	M2513	EN	342
BUCKMAN MARY	382-2409	WSM	M3608	PM	218
BUCKNER KENNETH O	557-5725	CM-2	1105	TS	757
BUCKSER STANLEY	755-9231	WSM	M2417	WH	546
BUDD EDWIN R	557-7395	CM-2	820D	TS	769C
BUFFALINO GREGORY	382-2536	FC	2FL	EN	340F
BUGBEE STEPHEN	382-5596	WSM	M3220	EN	336
BUGGS DARIAN	382-5744	WSM	M3818	RD	675
BUGGS LEONTYNE	382-2952	WSM	M3019	PM	212
BULKA ESTELLE	382-4814	WSM	S364	WH	527
BULLOCK GLORIA	755-9194	WSM	M2107	EN	335
BULMAN JAMES	382-3961	WSM	E335	TS	794
BUNGER BYRON M DR	557-8540	CM-2	1018	ANR	461C
BURCH WILLIAM	382-3664	WSM	E241	TS	779
BURFORD ANNE	382-4700		W1200	A	100
BURGAN BARRY	755-4911	WSM	M2517	WH	546
BURGAN KAREN	382-2791	WSM	M2817	WH	548B
BURGESS ROSEMARY	382-5570	WSM	M2511	EN	342
BURIN GARY J	557-1406	CM-2	800A	TS	769C
BURKE CYNTHIA R	382-2934	WSM	M2708C	ANR	445
BURKE LUCILLE E	382-5389	WSM	E741	WH	586
BURKE WILLIAM T	382-4454	WSM	W1137	A	101
BURKHALTER THOMAS	557-2242	CM-2	705D	TS	768C
BURLEY GORDON DR	557-9710	CM-2	1016	ANR	458C
BURNAM WILLIAM L	557-3710	CM-2	816E	TS	769C
BURNS ADRIAN W	344-2266	ARCB	306	TS	768
BURNS MICHAEL E	382-4484	WSM	S273A	WH	562
BURNSIDE LINDA	382-5704	WSM	E1035	WH	556
BURROWS HUGH D	382-5677	WSM	E1021A	WH	556
BURROWS MARY	382-2973	WSM	M3019F	PM	212
BURT WINSTON	382-2948	FC	2FL	EN	397F
BURTOFF MARTHA	382-3255	FC	3FL	PM	214F
BUSH E ELIZABETH	382-7311	WSM	M3828	RD	689
BUSH MARSHA D	382-4425	WSM	W1115	PM	208
BUSHONG CLAYTON	557-7695	CM-2	1124A	TS	769C
BUSIK JOHN R	382-2835	WSM	M3202	EN	341
BUSSARD DAVID	382-7563	WSM	W411	PM	223
BUTLER DENISE	382-4488	WSM	S269	WH	562
BUTLER GLORIS	382-5926	WSM	M2404	PM	211A
BUTLER HARRY	382-2457	WSM	S215B	WH	548E
BUTLER HELGA B	382-5346	WSM	W409	PM	222
BUTLER JAMES L	382-2368	FC	3FL	PM	214F
BUTLER JANET	382-3852	WSM	E501	TS	794

NAME	PHONE	BLDG	ROOM	MAIL	CODE
BUTLER LORRAINE	382-2750	WSM	M3003	PM	220
BUTLER WILLIAM	557-1390	CM-2	800B	TS	769C
BYNUM CANDACE E	382-7099	WSM	E813D	WH	554
BYRON CYNTHIA	382-2013	WSM	M2806	PM	215
BYRON JEFFREY	382-7251	WSM	E1135	WH	595
CAHILL PAUL	382-5053	WSM	M2119	A	104
CALDWELL DENA	382-5397	WSM	E727	WH	586
CALDWELL JAMES	382-2635	FC	3FL	EN	397F
CALDWELL PATRICIA	382-3188	FC	3FL	PM	214F
CALDWELL STEVE	382-2462	WSM	M385D	WH	548E
CALLAHAN EDWARD	382-4187	WSM	W713G	PM	225
CALLAHAN MICHAEL A	382-3873	WSM	E319	TS	798
CALLENS ROBERT P	382-5000	WSM	W329	PM	213
CALLEY HARRY W	557-7390	CM-2	1006	ANR	461C
CALVERT ARDEN	382-5542	WSM	E1011C	WH	550
CAMERON HELEN R	382-4715	WSM	W1218	A	101
CAMMAROTA HELEN	382-7256	WSM	E1125	WH	595
CAMMER PAUL	557-1127	CM-2	1002	TS	778C
CAMP JEFFREY C	426-7240	WSM	M3600	EN	329
CAMPBELL CATHERINE	382-2701	WSM	M3318	PM	219
CAMPBELL GLORIA	382-2598	WSM	W643	RD	681
CAMPBELL JOHN	382-3625	WSM	E117	TS	793
CAMPBELL JOHN M	382-4335	WSM	W1208	PM	219
CAMPBELL LAURA	382-4808	WSM	S365	WH	527
CAMPBELL ROBIN	382-3155	FC	3FL	PM	214F
CAMPBELL WILLIAM E JR	557-7470	CM-2	706E	TS	767C
CAMPT DOUGLAS D	557-7760	CM-2	1116B	TS	767C
CANADA LOIS	382-5543	WSM	E1011C	WH	550
CANNADY ELLSLOCKWID	382-4971	WSM	M2439D	A	109
CANNON DOROTHY	382-3687	WSM	E209	TS	779
CANNON JOSEPH A	382-4332	WSM	W1209	PM	219
CANTILLI ROBERT	426-7035	WSM	M3224	EN	336
CANTOR DOREEN	382-2851	WSM	M3211	EN	341
CANTY JANICE M	557-1650	CM-2	243	TS	767C
CAPPER CHRISTOPHER J	382-4119	WSM	W1141	A	101
CARAWAY WAYNE "BILL"	382-4642	WSM	S274	WH	562
CAREY ANN	382-3569	WSM	E132	TS	798
CAREY DONALD	382-5741	WSM	M3818	RD	675
CAREY WILLIAM H	344-2563	ARCB	406	TS	768
CARLEY IANTHA C	382-4020	WSM	W1006	PM	219
CARLEY JOHN M	557-3240	CM-2	210	TS	757C
CARLIN ALAN P	382-5754	WSM	M3817A	RD	675
CARLSON RONALD	382-5566	WSM	M2512	EN	342
CARLUZZO DENNIS	382-7505	WSM	W537H	A	132
CARLYLE COOKIE	382-3903	WSM	E315	TS	798
CARNAVALE FRAN	557-5047	CM-2	1000B	TS	778C
CARO NANCY	382-4477	WSM	S306A	WH	562A
CAROTENUTO ERIKA A	755-0100	WSM	M2824	WH	585
CARPENTIER MIKE	382-2415	WSM	M2812	PM	218
CARPIEN ALAN	382-7213	WSM	W517B	A	132T
CARR JACQUELINE	245-3154	WSM	M2834	WH	585
CARRA JOSEPH	382-3886	WSM	E313	TS	798
CARRIKER MARLENE W	382-5020	WSM	M2003	PM	214
CARRINGTON CYNTHIA	382-7418	WSM	W941	ANR	443

NAME	PHONE	BLDG	ROOM	MAIL	CODE
CARROLL ROSEMARY K	382-7639	WSM	W227G	A	101
CARRUTHERS COLEEN	382-7924	WSM	M2811	WH	548B
CARTER CHARLES	382-7620	WSM	W527	A	133
CARTON ROBERT	382-3510	WSM	E603A	TS	778
CASE CHARLES R	382-2487	FC	2FL	EN	340F
CASEY JAMES	382-3396	WSM	E425	TS	777
CASEY MARTHA E	382-4378	WSM	W307A	A	107
CASH DEBBIE	755-0994	WSM	M3201	EN	338
CASPER BONNIE	382-2350	WSM	S215F	WH	548E
CASSIDY PAUL	382-4681	WSM	S206D	WH	565
CASSIN ANNE	382-2778	WSM	M3009	PM	220
CASTILLO ARTURO E	557-3965	CM-2	244	TS	767C
CATES BRAD	382-4454	WSM	W1137	A	101
CAUFIELD JEAN	382-5349	WSM	W407	PM	222
CAULKINS PETER	382-2786	WSM	M3242C	PM	220
CEDAR ROBERT	382-3541	WSM	E447	TS	793
CHAISSON CHRISTINE	557-3710	CM-2	816A	TS	769C
CHAMBERLIN JOHN B	382-2762	WSM	M3003	PM	220
CHAMBERLIN JOHN C	382-4151	WSM	W711D	PM	225
CHAMBERS THORNE	382-3317	WSM	M3902	PM	212
CHAN LORNA M	382-5761	WSM	M3100	RD	680
CHANDLER NATHAN	382-2892	WSM	E633	TS	788
CHAPMAN GERALD	245-3030	WSM	M2818	WH	585
CHASE JOHN	382-7072	WSM	M2115	A	104
CHAU FILOMENA	382-4804	WSM	S248	WH	565
CHEATHAM TONY	382-3564	WSM	E405	TS	793
CHEEK KELLY	382-5836	WSM	E1205	WH	546
CHEN CHAO W	382-7350	WSM	M3827	RD	689
CHERNEY COLBURN T	382-7703	WSM	W509	A	131
CHERRY L JAMES	382-4454	WSM	W1137	A	101
CHERRY LLOYD E	382-2080	WSM	MG100	PM	215
CHESLEY WILLIAM J	382-5107	WSM	M3618	PM	226
CHIDLAW KATHRYN	382-7438	WSM	W947	ANR	443
CHITLIK LARRY	557-7395	CM-2	820B	TS	769C
CHIU NANCY	382-3550	WSM	E447	TS	793
CHLOSTA NORMAN W	557-7600	CM-2	1102D	TS	757C
CHLOUPEK LAWRENCE	557-8195	CM-2	728	TS	791C
CHRISMON RANDOLPH L	382-4235	WSM	S243D	WH	563
CHRISTENSEN KAREN	382-2973	WSM	M3019	PM	212
CHRISTENSON NANCY B	382-7113	WSM	E913	WH	552
CHRISTIAN ERNESTINE M	382-7703	WSM	W509	A	131
CHRISTICH GEORGE P	382-4893	WSM	W807B	A	106
CHU MARGARET M L	382-7347	WSM	M3829	RD	689
CINNAMON TROY	382-2945	FC	2FL	EN	397F
CIRELLI DAN	382-2416	WSM	M2812	PM	218
CIROLIA DONNA	382-7591	WSM	E1101	WH	550
CLARK ALLAN	382-2022	FC	3FL	PM	215F
CLARK BARBARA	382-5024	WSM	M2003	PM	214
CLARK DOROTHY M	382-2552	FC	5FL	A	101F
CLARK JAMES P	382-7633	WSM	W529	A	133
CLARK JEFF	382-4326	WSM	M2427	GAO	
CLARK JOAN E	382-5287	WSM	M3225	PM	216
CLARK JOANNE	382-4182	WSM	W717	PM	225
CLARK KAREN	382-5313	WSM	W1031C	A	134

NAME	PHONE	BLDG	ROOM	MAIL	CODE
CLARK LORETTA	382-3317	WSM	M3910	PM	212
CLARK MARIANNE	557-3661	CM-2	246	TS	767C
CLARK MERIE K	382-7700	WSM	W511	A	132
CLARK MICHELLE	426-7240	WSM	M3600	EN	329
CLARK PRISCILLA	382-2163	FC	5FL	PM	215F
CLARK RAYMOND L	557-8977	CM-2	1009	ANR	460C
CLAUSSEN EILEEN B	382-4637	WSM	S273B	WH	562
CLAY DON	382-3813	WSM	E539	TS	792
CLAYTON ROBERT	382-7548	WSM	WGALL	A	130
CLEAR ARDELLA	382-4115	WSM	W1011A	A	109
CLELAND-HAMNETT WENDY	382-3736	WSM	E229	TS	794
CLEMEN ROBERT H	382-4846	WSM	S364E	WH	527
CLEMENS BRUCE W	382-2205	WSM	S384D	WH	548D
CLEMENTS RICHARD	382-4270	WSM	E719B	TS	796
CLEMONS BEVERLY	382-4173	WSM	W709	PM	225
CLIFTON BARBARA	382-3749	WSM	E513	TS	793
CLINTON GWENDOLYN	382-5943	WSM	M3817	RD	682
CLUCK ROBERT E	382-4427	WSM	W1119	PM	208
CLUSTER ROBERT	382-5728	WSM	M3805C	RD	675
CLYMER ANN F	382-2105	WSM	M3304	PM	215
COBBS GLADYS M	382-2144	WSM	M3718	PM	215
COBERLY ROBERT D	557-7395	CM-2	820A	TS	769C
COCIMANO RUTH	382-4810	WSM	S364	WH	527
COCOZZA RICHARD	382-4727	WSM	W1226	A	101
COHEN DAVID L	382-4384	WSM	W313E	A	107
COHEN DOUG	382-2206	WSM	S312I	WH	548D
COHEN GARY	426-7035	WSM	M3219	EN	336
COHEN LORI	382-4909	WSM	W819A	PM	222A
COHEN STUART Z	557-7490	CM-2	821	TS	769C
COHEN VICTOR G	382-2406	WSM	M3608	PM	213
COHN PATRICIA	382-3044	WSM	S312I	WH	548D
COHRSEEN JOHN	382-7449	WSM	W909	RD	675
COLBERT DAVID M	382-4623	WSM	S306G	WH	562A
COLE PORTIA	382-3665	WSM	E229	TS	779
COLEMAN C SHIRLEY	382-7676	WSM	W913	RD	672
COLEMAN EVELYN	382-2364	FC	3FL	PM	214F
COLEMAN JOHN J	382-5734	WSM	M3802	RD	675
COLEMAN YVETTE	382-3311	WSM	M3910	PM	212
COLFER GERALDINE V	382-4063	WSM	W227B	A	101
COLLEDGE CHARLES	557-7498	CM-2	701B	TS	768C
COLLELI RALPH J	382-7623	WSM	W527	A	133
COLLEY PENNY A	382-5237	WSM	W435F	PM	216
COLLI AL	382-3968	WSM	E345	TS	794
COLLINS CHARLES	382-3285	WSM	M3013	PM	212
COLLINS GERALDINE	382-5392	WSM	E745	WH	586
COLLINS NANCY	382-2358	FC	3FL	PM	214F
COLONY WILLIAM	382-4916	WSM	M2710C	A	109
COLVIN GLENDA	382-7137	WSM	E915	WH	552
COMBS JAMES A	382-3763	WSM	E521	TS	793
COMFORT BEVERLY	557-2386	CM-2	205	TS	767C
COMSTOCK JOHN C	382-5024	WSM	M2003	PM	214
CONDRA KENNETH	557-8195	CM-2	723	TS	769C
CONGER CHARLES	382-7220	WSM	E931	WH	553
CONIGILIO WILLIAM A	382-3035	WSM	EB49	WH	550

NAME	PHONE	BLDG	ROOM	MAIL	CODE
CONLEY SEAN	382-2539	FC	2FL	EN	340F
CONLON JAMES M	557-7090	CM-2	1115D	TS	766C
CONN JAMES	382-4923	WSM	M2714	A	109
CONNER ODEANE	382-3681	WSM	E209	TS	779
CONNERLY BRINSON	557-2783	CM-2	206	TS	767C
CONNOLLY JOHN A	382-4753	WSM	S264E	WH	563
CONNOR ROGER	382-2015	WSM	M2806	PM	215
CONRAD DENISE M	557-7743	CM-2	1107	TS	757C
CONRAD ROBIN	755-0750	WSM	M3219	EN	336
CONROY A E II	382-3807	WSM	E541	EN	342
CONTANIO GINA	382-2520	FC-2	2ND FL	EN	340F
CONTI MICHAEL	382-3407	WSM	E417H	TS	777
CONWAY KATHLEEN	382-5895	WSM	M3810E	RD	683
CONWAY RAMONA	382-3294	WSM	M3013	PM	212
COOK BRION	382-3581	WSM	E136	TS	798
COOK C RENEE	382-7303	WSM	M3822	RD	689
COOK DOROTHY J	557-0620	CM-2	257	TS	768C
COOK J DONALD	382-7445	WSM	W621	RD	675
COOK LAURENCE A	382-7510	WSM	W531A	A	132
COOK LYNDA	382-4692	WSM	S243	WH	563
COOK MARTHA B	382-3222	FC	3FL	PM	214F
COOK MICHAEL	382-5864	WSM	S273G	WH	562
COOK NORMAN J	557-7666	CM-2	1101D	TS	769C
COOK RUSSELL	557-7377	CM-2	810	TS	769C
COOKE HENRY	382-7097	WSM	E813	WH	554
COOKE MARY	557-2200	CM-2	215	TS	767C
COOKE WILLIAM	382-3226	FC	3FL	PM	214F
COOKSEY SARA	382-3375	WSM	E417	TS	777
COOPER ALICE R	382-5122	WSM	M3411	PM	226
COOPER GAIL	382-7700	WSM	W519	A	131
COOPER GEORGENE	382-3933	WSM	E341B	TS	794
COOPER PATRICIA	382-5345	WSM	W409	PM	222
COPPAGE DAVID	557-7666	CM-2	1101C	TS	769C
CORBETT HARRIET T	382-3544	WSM	E447	TS	793
CORBIN FRAN	382-3596	WSM	E110	TS	793
CORCORAN HOWARD	382-5320	WSM	W1023	A	134
CORDIA LOUIS J	382-5053	WSM	M2119	A	104
CORDLE STEPHEN R	382-5940	WSM	M3821J	RD	682
CORLEY CALVIN	344-2015	ARCB	409	TS	768
CORSON ALAN S	382-4770	WSM	S248	WH	565
CORTESI ROGER S	382-5900	WSM	M3105A	RD	683
COSIER PETER C	382-7423	WSM	W927A	ANR	445
COSIMO CACCAVANI	382-2649	FC	2FL	EN	397F
COSTANTINO GINA M	382-2520	FC	2FL	EN	340F
COTHERN RICHARD CHARLES	382-7584	WSM	E1105	WH	550
COTRUVO JOSEPH	382-7575	WSM	E1111	WH	550
COTSWORTH ELIZABETH A	382-4746	WSM	S263	WH	563
COTTON DOROTHY S	382-7500	WSM	W917	RD	674
COTTRELL JAMES	382-3542	WSM	E447	TS	793
COTTRELL NORMAN	382-3207	FC	3FL	PM	214F
COUGHLIN HAROLD	382-7115	WSM	E911D	WH	552
COUNTEE YVONNE R	382-4335	WSM	W1204	PM	219
COUTLAKIS ANNA	382-3742	WSM	E222	TS	794
COVINGTON EUDORA	382-2980	WSM	M3019G	PM	212

NAME	PHONE	BLDG	ROOM	MAIL	CODE
COX BARBARA	382-5164	WSM	M3419	PM	226
COX LEO C	382-5679	WSM	E1023	WH	556
COX PATRICIA L	382-7462	WSM	W613	RD	674
COX SELWYN	382-3940	WSM	E315	TS	798
COX VONDA	382-2099	WSM	M3311	PM	215
CRAFT MARY R	382-4761	WSM	S242	WH	565A
CRAIG DORA	382-7031	WSM	E833	WH	553
CRAMPTON LEWIS	382-4028	WSM	W1009	PM	222
CRAVEN HENRY	557-7695	CM-2	1125A	TS	769C
CRAWLEY WANDA	382-2986	WSM	M3020	PM	212
CREEGER SAM	557-7358	CM-2	815G	TS	769C
CREWS FLORENCE	382-3436	WSM	E611	TS	778
CRIM ROBERT	382-7140	WSM	E917B	WH	552
CRISP PENELOPE	382-7589	WSM	E1101	WH	550
CRISTOFARO ALEXANDER	382-5490	WSM	W431	PM	220
CRITCHLOW PATRICIA C	557-7700	CM-2	716A	TS	767C
CROFT JEAN	382-5192	WSM	W835C	A	103
CROLEY JOHN	382-5672	WSM	W700	PM	225
CROMPTON BETTY	557-7436	CM-2	728	TS	791C
CROSS JACQUELINE D	382-7606	WSM	W545	A	133
CROSS JOHN	382-4808	WSM	S365	WH	527
CROSS PAT	382-3909	WSM	E315	TS	798
CROSS PEARL A	382-5043	WSM	M2119	A	104
CROSS W. LAURA	382-2922	WSM	E639	TS	788
CROUCH ROBERT A	382-2026	FC	2FL	PM	215F
CROW CAROL	382-5851	WSM	E1209	WH	546
CROWDER DEANA A	382-2098	WSM	MG100	PM	215
CROWE CONSTANCE	382-5960	WSM	M3704	RD	682
CRUMBY CAROL	382-2958	WSM	M3019	PM	212
CRUMP-WIESNER HANS J	382-7917	WSM	M2811	WH	548B
CRUMPLER EUGENE	382-4761	WSM	S242	WH	565A
CSULAK FRANCIS	245-3036	WSM	M2824	WH	585
CULEEN LARRY	382-3741	WSM	E222	TS	794
CULLITON MARY A	557-9351	CM-2	1022	ANR	458C
CUMMINGS JIM	382-5357	WSM	W403	PM	222
CUMMINGS REBA A	382-3771	WSM	E517	TS	793
CUNNINGHAM BRENDA J	382-3298	WSM	M2830	PM	212
CUNNINGHAM FELICIA D	382-5867	WSM	W413	PM	219
CUNNINGHAM GERALD	382-5152	WSM	M3618	PM	226
CUNNINGHAM GLORIA A	382-2685	WSM	M3006	PM	223
CUNNINGHAM PORTIA B	382-4357	WSM	M2806A	PM	215
CUNNINGHAM STEPHANIE	755-9187	WSM	M2108	EN	335
CUNY PHILIP A	557-7380	CM-2	1010	ANR	461C
CURRAN MARCIA	382-3411	WSM	E411	TS	777
CURRIE ROBERT S	382-2701	WSM	M3318	PM	219
CURRIE WILLIAM E	557-0620	CM-2	255	TS	768C
CURTIN RICHARD	382-2580	WSM	W635F	RD	681
CURTIS WILLIAM R	557-8977	CM-2	1009	ANR	460C
CUSATO MARY	382-2577	WSM	W641	RD	676
CUSHMAC MARY	382-3745	WSM	E229A	TS	794
CUTHBERSTON ANGELA	382-2116	WSM	MG100	PM	215
CYPSER MYRA	382-2872	WSM	M3208	EN	341
CYR ROLAND	382-4963	WSM	M2632I	A	109
CZADO TED	382-7297	WSM	E1141	WH	595

NAME	PHONE	BLDG	ROOM	MAIL	CODE
CZERKOWICZ THADDEUS	557-7361	CM-2	705E	TS	768
D'ANDRE AUDREY	382-5695	WSM	E1031	WH	556
DAGE ELBERT L	382-3497	WSM	E643D	TS	778
DAHAN FERNAND W	382-2171	FC	5FL	PM	215F
DAIN M JOYCE	382-3793	WSM	E509A	TS	799
DAISEY ROBERT L	382-5150	WSM	M3618	PM	226
DALEY JAMES	382-2743	WSM	M3317	PM	223
DALTON DEBORAH	382-4831	WSM	S3640	WH	527
DALY PHYLLIS	382-5794	WSM	M3809	RD	680
DAMRON CRAIG	382-5549	WSM	E1005A	WH	550
DANA GREGORY	382-7647	WSM	W901	ANR	455
DANA RODGERS	382-4516	WSM	S300	WH	527
DANEKER LEE	382-4627	WSM	S273	WH	562
DANIEL JOHN E	382-4705	WSM	W1200	A	100
DANIELS DANIEL D	382-3328	WSM	M3910	PM	212
DANIELS DEBRA	382-5177	WSM	M3419	PM	226
DANSON WILLIAM	382-5571	WSM	M2509	EN	342
DANZIG ALLEN	755-0750	WSM	M3219	EN	336
DARE LARRY	382-4326	WSM	M2427	GAO	
DARNER THOMAS	382-5460	WSM	W513D	A	134
DARR JAMES F	382-3497	WSM	E611D	TS	778
DARRAH DOROTHY	382-7709	WSM	W539A	A	131
DATTA PADMA R	557-7348	CM-2	815C	TS	769C
DAVIDO FRANK	577-0576	CM-2	809F	TS	769C
DAVIDSON JEFFREY	557-5047	CM-2	1000B	TS	778C
DAVIDSON JOHN	382-3783	WSM	E521	TS	793
DAVIES TUDOR	382-5707	WSM	E1035	WH	556
DAVIS ARNETTA	382-7575	WSM	E1109	WH	550
DAVIS BARBARA	382-4847	WSM	S364F	WH	527
DAVIS BARBARA ANN	382-2126	WSM	MG100E	PM	215
DAVIS BERNADINE	382-4083	WSM	W1129	PM	208
DAVIS BEVERLY A	557-7634	CM-2	1126	TS	766C
DAVIS CLAUDETTE P	382-2698	WSM	M3318	PM	219
DAVIS DAVID G	382-7818	WSM	E1027	WH	556
DAVIS ELAINE	382-7220	WSM	E931	WH	553
DAVIS ELMIRA S	382-7755	WSM	M2838A	ANR	445
DAVIS ELOISE	382-4916	WSM	M2710	A	109
DAVIS EULA	557-1830	CM-2	237	TS	767C
DAVIS GLADYS G	382-2162	FC	5TH FL	PM	215
DAVIS GLORIA J	557-3710	CM-2	816	TS	769C
DAVIS JAMES	557-8273	CM-2	936	PM	215C
DAVIS LINDA	382-3317	WSM	M3006	PM	223
DAVIS LORRAINE	382-3186	FC	3FL	PM	214F
DAVIS PEYTON	382-5692	WSM	E1035	WH	556
DAVIS ROSCOE	382-4112	WSM	W1013G	A	109
DAVIS SARAH E	382-4740	WSM	S264	WH	563
DAVIS WILLIAM S	382-5087	WSM	M2119	A	104
DAWKINS FRANK	755-9139	WSM	M2615	PM	216
DAWSEY KENNETH	382-4420	WSM	W1111	PM	208
DAWSON BERNICE	382-4326	WSM	M2427	GAO	
DAY ARTHUR	382-4680	WSM	S206B	WH	564
DEAL FELICIA	382-2986	WSM	M3020	PM	212
DEAN CLIFF	382-2528	FC	2FL	EN	340F
DEAN MADELINE O'NEIL	382-3586	WSM	E134	TS	798

NAME	PHONE	BLDG	ROOM	MAIL	CODE
DEARRING BERTHA W	557-7777	CM-2	1108	A	149
DEARTH KEITH H	382-7263	WSM	E1139F	WH	595
DEAVOURS LORRAINE M	382-3496	WSM	E533	TS	778
DECATUR PATRICIA A	382-7339	WSM	M3828	RD	689
DECK NANCY J	382-4646	WSM	S212	WH	565
DEFOE GERALDINE	382-3375	WSM	E417	TS	777
DEGEARE TRUETT	382-2210	WSM	S256	WH	563
DEHIHNS LEE	382-5320	WSM	W1023	A	134
DEL RE STEPHANIE	382-4810	WSM	S365	WH	527
DELANEY ACQUANETTA	382-2826	WSM	M3202	EN	341
DELANEY MARTHA	557-3663	CM-2	256	TS	767C
DELANEY STEPHEN	382-2069	WSM	M2403	PM	215
DELAS CHARLES	382-7039	WSM	E827	WH	553
DELAUDER ESTHER	382-3337	WSM	M3910	PM	212
DELDUKE PHILIP	382-2538	FC	2FL	EN	340F
DELEON DONA	382-4332	WSM	W1211	PM	219
DELLARCO DAVID	557-1485	CM-2	1002A	TS	778C
DELLARCO MICHAEL J	382-5729	WSM	N3805	RD	675
DELLINGER ROBERT	382-7137	WSM	E915A	WH	552
DELPERO SUSAN	382-7923	WSM	M2811	WH	548B
DELPIRE LYNN	382-3912	WSM	E320	TS	798
DELUISE LINDA A	557-7370	CM-2	1107A	TS	757C
DENIT JEFFERY	382-7120	WSM	E911C	WH	552
DENNING GEORGE W	382-5540	WSM	E1010	WH	550
DENNING SUSAN L	382-5400	WSM	E737	WH	551
DENNIS DARIAN	382-7056	WSM	E803	WH	553
DENNY CLARENCE	382-7673	WSM	W900	RD	672
DERIEUX WALTER	382-5821	WSM	E1217B	WH	547
DERKICS DAN	382-2214	WSM	S256	WH	563
DEROCCO CONNIE	382-7862	WSM	M2416E	EN	342
DEROSE LORI J	382-3800	WSM	E512	TS	799
DESANTIS JOSEPH	382-3849	WSM	E507A	TS	794
DESCISCIOLO STEPHANY	557-8987	CM-2	1016	ANR	458C
DESROSIERS PAUL	382-2722	WSM	W601B	RD	681
DESSELLE FRANCES	382-5373	WSM	E745	WH	586
DETEMPLE ANN P	382-7220	WSM	E927	WH	553
DETLEFSEN JEFFREY	382-4500	WSM	S243B	WH	563
DEUTSCH GARY	382-2741	WSM	M3317	PM	223
DEVINE KATE	557-7345	CM-2	700B	TS	768C
DEVLIN BETSY	382-7462	WSM	W608	RD	674
DEVOE DENISE	382-3977	WSM	E345H	TS	794
DEWALD TOMMY	382-7223	WSM	E927	WH	553
DEXTER RONN	382-3397	WSM	E425	TS	777
DIAMOND BRUCE M	382-7700	WSM	W511	A	131
DIAMOND MARLA	382-5313	WSM	W1031A	A	134
DIAMOND RACHEL	382-3734	WSM	E221	TS	794
DIAMOND WILLIAM	426-4793	WSM	M3224	EN	336
DIBIAGO-WOOD ELYSE	755-8731	WSM	M3211	EN	329
DICK MARSHALL	382-2604	WSM	W601A	RD	681
DICKENS CAROLYN A	382-2075	WSM	MG100	PM	215
DICKENS GLADYS	382-3886	WSM	E313	TS	798
DICKENS PHYLLIS	382-5508	WSM	E1011	WH	550
DICKERSON KAREN	382-3621	WSM	E115	TS	793
DICKERSON MARTHA	382-7706	WSM	W503	A	131

NAME	PHONE	BLDG	ROOM	MAIL	CODE
DICKERSON WILLIAM	382-5049	WSM	M2119	A	104
DICKINSON DEXTER A	557-7696	CM-2	1100E	TS	757C
DICKINSON WILLIAM C	557-5438	CM-2	724	TS	791C
DICKSON DANIEL M	382-3748	WSM	E216	TS	794
DIECIDUE TONY	382-2454	WSM	S215F	WH	548E
DIETRICH BARBARA	382-3313	WSM	M3910	PM	212
DIGGS ELSIE	382-2997	WSM	M3910	PM	212
DIGGS JOSEPH G	557-2126	CM-2	1120	TS	767C
DILLON JOE	382-5113	WSM	M3423	PM	226
DISHNER BEVERLY	382-7917	WSM	M2811	WH	548B
DISKIN JACK	382-3618	WSM	E114	TS	793
DIVELY CHRISTINE	557-2690	CM-2	203	TS	767C
DIXON BEVERLY	382-3798	WSM	E509	TS	799
DIXON GEORGE	382-4494	WSM	S213D	WH	564
DIXON SHARON	382-2952	WSM	M3019	PM	212
DIXON THOMAS	382-3576	WSM	E138B	TS	798
DIZE MARY ELLEN	382-7571	WSM	E1101	WH	550
DIZIKES JOAN	426-9429	WSM	M3305	A	132
DOBBINS ERNESTINE L	557-7096	CM-2	1117	TS	766C
DODD NANCY	557-7484	CM-2	812	TS	769C
DODGE SYLVIA S	382-2096	WSM	M3304	PM	215
DODSON HAROLD L	382-5906	WSM	M2125	A	104
DODSON KAPHREE	382-5203	WSM	W835	A	103
DODSON ROBERT C	382-5133	WSM	M3617	PM	226
DOHERTY JOHN D	557-3713	CM-2	814C	TS	769C
DOMENICK RALPH	382-4326	WSM	M2427	GAO	
DONALDSON ALTA M	557-2126	CM-2	1120B	TS	767C
DONALDSON JACKIE	382-3375	WSM	E415	TS	777
DONNER ART	557-8193	CM-2	728	TS	791C
DONOSO JULIAN	557-7484	CM-2	821A	TS	769C
DORMER NICHOLAS J	382-5144	WSM	M3617	PM	226
DORSEY DEBBIE	557-0592	CM-2	1114	TS	767C
DORSEY LARRY C	382-3974	WSM	E345B	TS	794
DORSEY TOWANA J	382-5508	WSM	E1011	WH	550
DOSS TIMOTHY	382-5122	WSM	M3407	PM	226
DOTTERY CAROLYN	382-2044	WSM	M2435	PM	215
DOUGHERTY CYNTHIA C	382-5698	WSM	E1021D	WH	556
DOUGLAS ARELIA	382-3832	WSM	E525	TS	793
DOUGLAS DOMINGA	382-2966	WSM	M3019	PM	212
DOUGLAS MARIE R	382-2822	WSM	M3202	EN	341
DOUGLAS RUTH	557-7406	CM-2	706B	TS	767C
DOUGLASS WANDA L	382-5781	WSM	M3100	RD	680
DOVE KAY	382-4253	WSM	E707	TS	796
DOW MARK I	557-7451	CM-2	709	TS	768C
DOWD MICHELLE P	382-4020	WSM	W1006	PM	219
DOWER ROGER	382-5727	WSM	M3805	RD	675
DOYLE BARBARA F	382-2064	WSM	M2403	PM	215
DOZIER PATRICIA A	382-7505	WSM	W537	A	132
DRABKOWSKI EDWIN	382-7009	WSM	E807	WH	553
DRAKEFORD SHARON R	382-5336	WSM	W447	PM	222
DRAYTON GLORIA	382-4251	WSM	E711	TS	796
DRAYTON SAUNDRA	382-4176	WSM	W709	PM	225
DREDGER LAURA	382-3300	WSM	M3910	PM	212
DRELICH DAVID	382-2949	WSM	M3109A	EN	329

NAME	PHONE	BLDG	ROOM	MAIL	CODE
DREW CONSTANCE	382-2430	WSM	M201	PM	218
DUBOSE CORRINE	382-5119	WSM	M3411	PM	226
DUCKETT DEBORAH	382-5107	WSM	M3618	PM	226
DUDLEY FRANCES	382-5843	WSM	E1212	WH	547
DUFFY RICHARD	382-2813	WSM	M3202	EN	341
DUFFY SPENCER L	557-7451	CM-2	709	TS	791C
DULANEY EDWARD L	382-7149	WSM	E905C	WH	552
DULL DAVID	382-3935	WSN	E345C	TS	794
DUNCAN SANDRA	382-5837	WSM	E1211	WH	546
DUNN BARBARA	382-3246	FC	3FL	PM	214F
DUNN LOREN	382-2767	WSM	M3238	PM	220
DUNN ROBERT	382-7102	WSM	E817A	WH	554
DUNSKY CHRISTOPHER J	755-8731	WSM	M3201	EN	329
DUNSTON CAROLYN	382-4697	WSM	S264	WH	563
DUPREE SHEENA	382-2640	FC	2FL	EN	397F
DUPUIS LOUIS W	382-5397	WSM	E729	WH	586
DURANT JEAN	382-4053	WSM	W227L	A	101
DURICA BETTY A	382-7063	WSM	M2115	A	104
DURYEE ALLISON J	755-2931	WSM	M2322	WH	546
DUTTKIN FRANCES M	382-7667	WSM	W921	RD	674
DWORKIN MICHAEL	382-7709	WSM	W539	A	131
DWYER CONNIE	382-5301	WSM	M3229	PM	216
DWYER TIMOTHY	426-4793	WSM	M3219	EN	336
DYER ROBERT S	557-7380	CM-2	1006	ANR	461C
DYKSTRA WILLIAM G	557-7395	CM-2	820C	TS	769C
DYMOND ELIZABETH	755-0994	WSM	M3603	EN	329
DZUIBAN JACQUELINE	557-1800	CM-2	253	TS	767C
EAGEN ROBERT F JR	426-2970	WSM	M3219	EN	336
EARLE JUDY A	382-5803	WSM	E1209B	WH	546
EARLY JOY A	382-3999	WSM	M385	WH	548E
EASLEY JOSEPH	755-4911	WSM	M2517	WH	546
EASLEY RICHARD	382-4976	WSM	M2439J	A	109
EASTMAN JOSEPH	382-7806	WSM	W432	PM	215
EBERLY DAVID	382-3986	WSM	E333	TS	794
ECKERMAN DONALD	557-7335	CM-2	701	TS	768C
ECKERT ALAN W	382-7606	WSM	W545	A	131
EDDINGTON BRIAN	382-4326	WSM	M2427	GAO	
EDELMAN ARNOLD	382-2249	WSM	E429	TS	777
EDMONDS VICTORIA	382-3676	WSM	E236	TS	779
EDMONDSON BARBARA	382-5180	WSM	M3419	PM	226
EDWARDS ALVIN	382-7449	WSM	W909	RD	675
EDWARDS DENNIS	557-2386	CM-2	202	TS	767C
EDWARDS JOANNE	557-2600	CM-2	211	TS	767C
EDWARDS JOYCE	382-3150	FC	3FL	PM	214F
EDWARDS MARCIA L	557-3262	CM-2	232	TS	757C
EDWARDS PATRICIA	382-5900	WSM	M3105	RD	683
EDWARDS SHELIA	472-3400	WSM	M2824	WH	585
EDWARDS W THOMAS	557-1511	CM-2	824D	TS	769C
EDWARDSON JOHN	382-4200	WSM	W725B	PM	225
EDWIN F ABRAMS	382-4761	WSM	S242	WH	565A
EGAN DANIEL J	557-8610	CM-2	1026	ANR	460C
EHRENSBERGER KATHLEEN	382-5383	WSM	E731	WH	586
EHRETH DONALD	382-2600	WSM	W635G	RD	681
EHRLICH ALAN M	382-5867	WSM	W413	PM	219

NAME	PHONE	BLDG	ROOM	MAIL	CODE
EIDSNESS FREDERIC A JR	382-5700	WSM	E1035B	WH	556
ELDER JAMES R	382-4870	WSM	W811D	A	106
ELDREDGE EMORY P	557-3240	CM-2	216	TS	757C
ELKINS CHARLES L	382-7407	WSM	W933A	ANR	445
ELKUS BARBARA	382-4819	WSM	S364H	WH	527
ELLENBERGER JAY S	557-2386	CM-2	202	TS	767C
ELLIOTT BETTY M	382-4072	WSM	W327	A	100
ELLIOTT JOHN	382-4467	WSM	M1125B	PM	211
ELLIOTT ROZ	382-4226	WSM	W735	PM	222A
ELLIOTT YVONNE D	557-7494	CM-2	701	TS	768C
ELLIS SHARON E	382-2986	WSM	M3020	PM	212
ELLS STEVE	382-4264	WSM	E723B	TS	796
ELLWANGER THOMAS C JR	557-1650	CM-2	241	TS	767C
ELY FRANCINE	755-4835	WSM	W903	EN	339
EMISON GERALD	382-5339	WSM	W445	PM	222
ENGELBERT BRUCE	382-2201	WSM	S373A	WH	548D
ENGLER RETO A DR	557-3661	CM-2	246	TS	767C
ENGLERT CHARLOTTE	382-4700	WSM	W1200	A	100
ENGLISH ROBERT A	382-5010	WSM	W331	PM	213
ENGLISH SANDRA L	557-2126	CM-2	1120A	TS	767C
ENGLISH WILLIAM L	382-3349	WSM	M3910	PM	212
ENYEART GEORGE	382-5556	WSM	E1001A	WH	550
EPHREMIDES JANE T	382-5513	WSM	E1017A	WH	550
ERB ANTHONY	382-2545	FC	2FL	EN	340F
ERICKSON ALBERT J	382-5400	WSM	E737	WH	551
ERICKSON DAVID M	382-2764	WSM	M3238	PM	220
ERRICO PHILLIP V	557-7377	CM-2	802B	TS	769C
ESSEX CRAIG	755-9231	WSM	M2417	WH	546
ESWORTHY ROBERT	557-5665	CM-2	710B	TS	768C
ETHERIDGE SONIA	382-7709	WSM	W506C	A	131
EVANS CHARLES J	755-0994	WSM	M3201	EN	338
EVANS DELORES	382-7694	WSM	E227	TS	793
EVANS GEORGE L	382-3215	FC	3FL	PM	214F
EVANS MICHELE L	382-2110	WSM	M3712	PM	215
EVANS RONALD	382-3712	WSM	E236	TS	779
EVANS TOM	382-4848	WSM	S364F	WH	527
EVANS TONYA	382-3789	WSM	E223	PM	215
EVENHOUSE PAUL	382-7040	WSM	E837	WH	553
EWING JAMES	382-5826	WSM	E1219H	WH	547
FAATZ WAYNE C	557-7695	CM-2	1121	TS	769C
FAGAN DAVID M	382-4497	WSM	S243C	WH	563
FAHEY ELLEN	382-4221	WSM	W733C	PM	225
FAIRLEY DORIS	382-4355	WSM	W311	A	107
FAISON DONNA	382-3314	WSM	M2821	PM	212
FAISON GEORGE	755-0994	WSM	M3211	EN	338
FALCO JAMES W	382-7327	WSM	M3801	RD	689
FALKE ERNEST	382-3430	WSM	E621	TS	796
FALLICA JOSEPH B	382-3234	FC	3FL	PM	214F
FALLON WILLIAM	382-5989	WSM	M3817H	RD	682
FANDEL RICHARD	382-7550	WSM	WGALL	PM	211B
FARBER KENNETH W	472-3400	WSM	M2824	WH	585
FARELLA JANET	382-4808	WSM	S365	WH	527
FARIA JOSEPH	382-5255	WSM	M3225	PM	216
FARLAND BILL	382-4241	WSM	E713A	TS	796

NAME	PHONE	BLDG	ROOM	MAIL	CODE
FARMARCO BEVERLY J	382-7327	WSM	M3801	RD	689
FARMER ADELL	382-4746	WSM	S263	WH	563
FARMER ARVELLA	557-2200	CM-2	219	TS	767C
FARMER DOROTHY	557-9307	CM-2	1128	TS	769C
FARMER FLORICE	382-5462	WSM	W513	A	134
FARMER GLENDA A	557-7760	CM-2	1116	TS	767C
FARMER ROBERT	382-5148	WSM	M3618	PM	226
FARMER V HAIG	382-5820	WSM	E1217	WH	547
FARNHAM TIM	382-2149	WSM	MG100	PM	215
FARRAH RONALD P	382-4392	WSM	W301	A	107
FARRELL NORA J	755-0994	WSM	M3201	EN	338
FARRINGER RUSSEL T	557-7695	CM-2	1123A	TS	769C
FARRIS CAROL	382-3659	WSM	E211	TS	779
FAUSTMAN WILLIAM R	382-5145	WSM	M3618	PM	226
FAXIO CHARLES	382-7220	WSM	E931	WH	553
FAZENBAKER NORMA JEAN	382-7510	WSM	W537	A	132
FAZIO EUGENE	382-4950	WSM	M2439I	A	109
FEATHERSTONE BARBARA C	382-2750	WSM	M3003	PM	220
FEINSTEIN JERRY	382-3896	WSM	E309	TS	798
FELDMAN ALAN	382-4131	WSM	S323	WH	527
FELDMAN ELISSA	382-7468	WSM	W611	RD	674
FELDMAN ERIC	382-4326	WSM	M2427	GAO	
FELDMAN RICHARD	382-2353	FC	3FL	PM	214F
FELDMANN KURT L	557-7380	CM-2	1008	ANR	460C
FELKEL JAMES	557-7667	CM-2	1101	TS	769C
FENN ANN	382-2186	WSM	S321	WH	548D
FENNELL LAURA J	382-2441	WSM	S385	WH	548E
FENNER-CRISP PENELOPE	382-7589	WSM	E1101B	WH	550
FERGUSON DELLA	382-5763	WSM	M3100	RD	682
FERGUSON RAFAELA M	557-8987	CM-2	1016	ANR	458C
FERGUSON SHARON L	382-7300	WSM	E1145	WH	595
FERRIS DEEOHN	382-5417	WSM	W843A	A	102
FIELD THORNTON W	382-4550	WSM	W1045	EN	329
FIELD WHIT	382-4550	WSM	W1045	EN	329
FIELDING THOMAS	382-7156	WSM	E947	WH	552
FIELDS ALLIE	557-7451	CM-2	709	TS	791C
FIELDS CLIFFORD	382-7776	WSM	EB29	TS	757
FIELDS LILLIAN J	382-4992	WSM	W736	ANR	455
FIELDS TIMOTHY	382-2500	FC	2FL	EN	340F
FIGUEROA DELTA ENID	382-2037	WSM	MG100	PM	215
FINCH CAROL	382-4429	WSM	W1119	PM	208
FINCH EDWARD B	382-4860	WSM	M3706A	A	110
FINCHER JULIUS KERN	382-7810	WSM	E740	PM	215
FIOL MARIO	557-7600	CM-2	1104	TS	757C
FIORAMONTI THOMAS	382-5107	WSM	M3618	PM	226
FIORINO DAN	382-5480	WSM	W419B	PM	223
FIRETOG THEODORE	426-7503	WSM	M3219J	EN	329
FISHER ANN	382-2783	WSM	M3009	PM	220
FISHER GREGG	382-4326	WSM	M2427	GAO	
FISHER JANET	382-4897	WSM	W803A	A	106
FISHER MEGAN	382-5847	WSM	E1219	WH	547
FITCH LEONARD	382-5811	WSM	E1205B	WH	546
FITE EDWARD	557-9307	CM-2	1128A	TS	769C
FITZBACK ELAINE M	382-5392	WSM	E743A	WH	586

NAME	PHONE	BLDG	ROOM	MAIL	CODE
FITZGERALD ALICE	382-2040	WSM	MG100	PM	215
FITZGERALD JACK	382-5484	WSM	W425	PM	220
FITZGERALD WILLIAM	382-2765	WSM	M3238B	PM	220
FLAHERTY LEO	382-7927	WSM	M2811	WH	548B
FLAHERTY PHYLLIS E	382-7848	WSM	M2624C	EN	342
FLAKS ARTHUR	382-4086	WSM	W1131	PM	208
FLANAGAN ROBERT J	382-4391	WSM	W301	A	107
FLECKENSTEIN LEONARD J	382-2716	WSM	M3006	PM	223
FLEMING PATRICIA A	382-7256	WSM	E1125	WH	595
FLEMMINGS LOLITA J	382-4057	WSM	W227	A	101
FLETCHER DONNA A	382-5352	WSM	W409	PM	222
FLOOD JARED W	382-3990	WSM	E301B	TS	794
FLORENCE GIL	382-4568	WSM	W214	A	105
FLOWERS ALICE D	382-7309	WSM	M3828	RD	689
FLOWERS JOHN	382-7283	WSM	E1139F	WH	595
FLOYD CYNTHIA	382-4746	WSM	S263	WH	563
FLYNN MICHAEL P	382-4489	WSM	S213C	WH	564
FLYNN PATRICK	382-3197	FC	3FL	PM	214F
FOELLMER JOANNA	382-2552	FC	5FL	A	101F
FOLEY GARY J	382-7445	WSM	W621	RD	675
FOLEY JOHN A	382-7855	WSM	M2416A	EN	342
FOLKS JO ANNE	382-3866	WSM	E315	TS	798
FOLLINS BONITA J	382-7615	WSM	W525	A	133
FONTAINE BETTY JO	382-4719	WSM	W1215	A	100
FOOTE SHARON	382-3472	WSM	E611	TS	778
FORAN JOSEPH	382-4724	WSM	W1224	A	100
FORD BETTY	382-7267	WSM	E1119	WH	595
FORREST DIANNE	382-4953	WSM	M2636	A	109
FORREST ROBERT A	557-0592	CM-2	1116C	TS	767C
FORREST W TERRY	382-5680	WSM	E1023	WH	556
FORSHT ELWOOD	382-7173	WSM	E935D	WH	552
FORTUNE ADRIANA	382-2394	WSM	M3101A	PM	218
FOSTER DAVID J	382-2717	WSM	M3006D	PM	223
FOSTER RUTH	382-2468	WSM	M3317	PM	223
FOURNIER RICHARD	382-4295	WSM	E707A	TS	796
FOUSHEE CARLENE W	382-5260	WSM	M3225A	PM	216
FOWLE JOHN R III	382-7335	WSM	M3828	RD	689
FOWLER STANLEY	382-3923	WSM	E325	TS	798
FOX PATRICIA	382-4627	WSM	S263	WH	562
FOX WILLIAM	245-3154	WSM	M2834	WH	585
FOXNORSE VIRGINIA	382-5069	WSM	M2119	A	104
FRANCIS ELAINE	382-3018	WSM	E619	TS	796
FRANCIS WALTER C	557-3965	CM-2	248	TS	767C
FRANCISCO BRENDA	382-3488	WSM	E607	TS	778
FRANE JEAN	557-0592	CM-2	1114B	TS	767C
FRANK RICHARD H	382-7473	WSM	W609B	RD	674
FRANKENBERRY MARY	382-3890	WSM	E305	TS	798
FRANKLIN ELIZABETH H	382-4099	WSM	W1132	PM	208
FRASER COLIN	382-3283	WSM	M3020	PM	212
FRASER ZACHARY R	382-2540	FC	2FL	EN	340F
FRAZIER NORMA H	382-7835	WSM	M2416	EN	342
FRAZIER PAUL E	382-5331	WSM	W1025	A	130
FRAZIER SANDRA	382-4640	WSM	S274	WH	562
FREDERICK ROD	382-7051	WSM	E829	WH	553

NAME	PHONE	BLDG	ROOM	MAIL	CODE
FREDERICKS SCOTT	382-2461	WSM	M385F	WH	548E
FREDERICKS STANLEY W	382-4086	WSM	W1131A	PM	208
FREE MARY	382-4020	WSM	W1019	PM	219
FREED CHARLES NORMAN	382-2479	FC	2FL	EN	340F
FREEDMAN JOSEPH	382-7700	WSM	W511	A	131
FREEMAN FANNIE L	382-2502	FC	2FL	EN	340F
FREEMAN JEWEL	382-4958	WSM	M2632D	A	109
FRENCH WILLIAM S	382-2915	WSM	E639	TS	788
FREUND RALPH A JR	557-7335	CM-2	700A	TS	768C
FRIBUSH HOWARD	382-3686	WSM	E214	TS	779
FRICK BRENDA	382-4522	WSM	S306	WH	562A
FRICK CHARLES	557-7395	CM-2	820C	TS	769C
FRIDAY STORMY	382-2030	WSM	M2107A	PM	215
FRIEDLAND MELISSA	382-4534	WSM	S243D	WH	563
FRIEDMAN DAVID	382-4770	WSM	S248	WH	565
FRIEDMAN LISA	382-7700	WSM	W503	A	131
FRIEDMAN RICHARD	382-2664	FC	2FL	EN	397F
FRIEDRICH ROBERT	382-3976	WSM	E345G	TS	794
FRIERSON LINDA	382-5392	WSM	E743	WH	586
FRISTROM GERALDINE	557-0320	CM-2	809	TS	769C
FROEHLICH MARYANN	382-2452	WSM	S312A	WH	548D
FROST ROSALIND	382-2986	WSM	M3020	PM	212
FRY ELGIN G	382-7777	WSM	EB17	TS	757
FUHRMAN ROBERT H	382-4005	WSM	W1017	PM	220
FULLER IRVING	382-3382	WSM	E411	TS	777
FULTON WILLIAM B	382-3213	FC	3FL	PM	214F
FUNKE ODELIA	382-5479	WSM	W415C	PM	223
FUNKHOUSER RICHARD	382-4870	WSM	W811E	A	106
FURBISH GLENN	382-4326	WSM	M2427	GAO	
FUSCHINI VINCENT PAUL	382-3755	WSM	E515	TS	793
GABRIEL ANNA M	382-7274	WSM	E1123	WH	595
GADSON SHIRLEY	382-3276	WSM	M3020	PM	212
GAEDE HARRY	557-5734	CM-2	714B	TS	768C
GALBRAITH WAYNE	382-4203	WSM	W725	PM	223
GALBREATH MYRA	382-2418	WSM	M201	PM	218
GALEN GLEN R	382-4677	WSM	S206A	WH	565
GALES NELLIE A	382-3317	WSM	M3910	PM	212
GALLI ALFRED A	382-5945	WSM	M3817J	RD	682
GALLMAN DEBORAH	382-2966	WSM	M3019	PM	212
GALLOGLY WILLIAM F	382-2043	WSM	M2435	PM	215
GALLUP JAMES E	755-0750	WSM	M3220	EN	336
GALPIN FLOYD	557-8977	CM-2	1009	ANR	460C
GANDHI BIPIN	557-7400	CM-2	711G	TS	791C
GANSTER LEO	382-4326	WSM	M2427	GAO	
GARBAK JOHN A	382-2512	FC	2FL	EN	340F
GARBE YVONNE	382-4779	WSM	S242	WH	565
GARBER BARBARA	382-3545	WSM	E447	TS	793
GARCZYNSKI LINDA	382-2443	WSM	S226	WH	548E
GARDNER ROGER	557-1390	CM-2	800	TS	769C
GARDNER TIMOTHY	557-7400	CM-2	711C	TS	791C
GARETZ WILLIAM V	382-4908	WSM	W817B	PM	222A
GARLAND GEORGE	382-4632	WSM	S273D	WH	562
GARMAN FREDERICK C	382-4217	WSM	W747A	PM	225
GARNER WILLA	557-7347	CM-2	815E	TS	769C

NAME	PHONE	BLDG	ROOM	MAIL	CODE
GARRAHAN KEVIN	382-4845	WSM	S364E	WH	527
GARRETT KATHLEEN CARSON	382-5353	WSM	W407	PM	222
GARRETT LUTHER E	382-2390	WSM	M3614	PM	218
GARRETT ROGER	382-3660	WSM	E213	TS	779
GARRISON LINDA	382-2381	WSM	M3101	PM	218
GARVIN VIRGINIA	557-7324	CM-2	810	TS	769C
GASCON SHARON	382-5548	WSM	E1007A	WH	550
GASKINS PATRICIA K	382-5184	WSM	W831A	A	103
GATTUSO PETER	382-2422	WSM	M2812	PM	218
GAY BILLY F	382-2395	WSM	M3614A	PM	218
GAY GLORIA	382-5122	WSM	M3407	PM	226
GAYLE LAURIE A	382-4770	WSM	S248	WH	565
GEARHART DIANA	382-3266	WSM	M3020	PM	212
GEARO JOSEPH	382-2465	WSM	M385B	WH	548E
GEE FRANKLIN D	557-2690	CM-2	207	TS	767C
GELMAN ROBERT	382-2660	FC	3FL	EN	397F
GEMMILL DAPHNE DEJ	382-5067	WSM	M2119	A	104
GEORGE NATIKA	382-2363	FC	3FL	PM	214F
GERACI KATHERINE	382-4658	WSM	S213	WH	564
GERAGHTY MARY ELLEN	557-7700	CM-2	716	TS	767C
GERBA JOHN	382-5910	WSM	M2125	A	104
GERBER CARL R	382-7449	WSM	W907A	RD	675
GERTH DENISE M	382-5580	WSM	W925	ANR	445
GESSERT ROLAND	557-3710	CM-2	816A	TS	769C
GESSNER MARY	557-7667	CM-2	1101	TS	769C
GESWEIN ALLEN J	382-4681	WSM	S206D	WH	564
GETER EDNA R	382-5847	WSM	M1219	WH	547
GEUDER DUANE A	382-7943	WSM	M2817	WH	548A
GEUDER JANET	382-2683	WSM	M3006	PM	223
GHALIS GUIRGUIS	557-7395	CM-2	820E	TS	769C
GIBB HERMAN J	382-7349	WSM	M3827	RD	689
GIBBONS VIRGINIA L	382-5414	WSM	W839A	A	102
GIERSCH LOUISE P	382-2935	WSM	2708C	ANR	445
GILBERG ELLIOTT	382-2864	WSM	W3202	EN	341
GILBERTSON WARREN H	382-3223	FC	3FL	PM	214F
GILE REXFORD R JR	382-7146	WSM	E913C	WH	552
GILFORD JAMES	382-4237	WSM	E715A	TS	796
GILLAM WILLIAM S III	382-7787	WSM	EB26	TS	757
GILLESPIE GENEVA W	382-5246	WSM	W435C	PM	216
GILLIAM DEIDRA	382-5750	WSM	M3802	RD	675
GILLIS CHRISTINE	557-7102	CM-2	1115	TS	766C
GILLISPIE DORIS E	382-7317	WSM	M3700	RD	689
GILMORE IANTHA	382-4492	WSM	S278D	WH	562
GIRON RICK	382-4326	WSM	M2427	GAO	
GLASGOW CAROL	557-7711	CM-2	1002E	TS	778C
GLAZE MARK	557-5734	CM-2	710R	TS	768C
GLAZER ARTHUR	382-4692	WSM	S243A	WH	563
GLEASON GERALD K	382-7606	WSM	W545	A	133
GLEASON JAMES D	382-4326	WSM	M2427	GAO	
GLEASON LEAANNE	382-2958	WSM	M3019	PM	212
GLEASON THOMAS L	382-2631	WSM	W635A	RD	681
GLENN ODESSA	382-2834	WSM	M3202	EN	329
GLORISO CONSUELO	382-5290	WSM	M3225	PM	216
GLOVER EMILY	382-3631	WSM	E125	TS	788

NAME	PHONE	BLDG	ROOM	MAIL CODE
GLOVER THOMAS A	382-2067	WSM	M2403	PM 215
GODBOYDA SEEMA	382-5930	WSM	M2404	PM 211A
GOERL VINCETTE	382-4176	WSM	W709B	PM 225
GOLDBERG GAIL	426-7035	WSM	M3220	EN 336
GOLUEKE JOHN	382-7147	WSM	E913D	WH 552
GOMEZ TAYLOR MARIA	382-3039	WSM	EB55	WH 550
GOMSI EILEEN	382-2973	WSM	M3019	PM 212
GONCAROVS VALDIS	557-3676	CM-2	254	TS 767C
GOOD DEBORAH L	382-4870	WSM	W811	A 106
GOODE MARILYN	426-7010	WSM	M3219	EN 336
GOODSTEIN DAN	382-4326	WSM	M2427	GAO
GOODWIN JANET	382-7152	WSM	E903	WH 552
GOOSBY EVERLYN	382-3562	WSM	E403	TS 793
GORBY ADELAIDE	426-7010	WSM	M3220	EN 336
GORDON ANDREW	382-7510	WSM	W510	A 132
GORDON BETTY	382-5288	WSM	M3225	PM 216
GORDON CAROLINE	557-2136	CM-2	1000D	TS 769C
GORDON CATHLEEN	557-7498	CM-2	701	TS 768C
GORDON DENISE	382-3346	WSM	M3910	PM 212
GORDON JUDITH G	382-4761	WSM	S242	WH 565
GORDON MARK	382-7706	WSM	W538	A 131
GORDON SUSAN C	382-4083	WSM	W1129C	PM 208
GORHAM MONIQUE	382-5010	WSM	W329	PM 213
GORMAN CHERYL	755-0686	WSM	W1032	EN 329
GORMAN EDMUND	382-4550	WSM	W1045D	EN 329
GORMLEY JOSEPH	382-7362	WSM	E1113D	WH 595
GOSTOMSKI FRANK	245-3042	WSM	M2818	WH 585
GOULD DAVID	382-3453	WSM	E625	TS 796
GOWER THOMAS M JR	382-4912	WSM	M2714B	A 109
GRABLE CARL	557-1700	CM-2	223	TS 767C
GRABSCH JOYCE D	382-7432	WSM	W939B	ANR 443
GRABSCH WILLIAM G	382-5151	WSM	M3617	PM 226
GRACIE ELIZABETH	382-5538	WSM	E1015A	WH 550
GRAHAM DAVID B	382-2600	WSM	W635C	RD 681
GRAHAM DELORIS	557-1700	CM-2	221	TS 767C
GRAHAM JOAN M	382-4581	WSM	W206	A 105
GRAHAM LARRY	382-7593	WSM	E1117	WH 550
GRAHAM PHILIP	382-3894	WSM	E307	TS 798
GRANDSON CAROLYN	382-7356	WSM	E1131	WH 547
GRASSO MICHELE	382-4326	WSM	M2427	GAO
GRAY CAROL	557-7102	CM-2	1115E	TS 766C
GRAY EDWARD	382-7505	WSM	W535C	A 132
GRAY GEORGE	755-8731	WSM	M3201	EN 338
GRAY GWENDOLYN	557-5730	CM-2	1105D	TS 757C
GRAY KENNETH	382-3854	WSM	E501	TS 794
GRAY NAN	557-5047	CM-2	1001	TS 778C
GRAY PHILIP	557-7096	CM-2	1115B	TS 766C
GREEN DAVID	382-7077	WSM	E813	WH 554
GREEN HELEN	382-5928	WSM	M2404	PM 211A
GREEN JERALENE B	382-4048	WSM	W227D	A 101
GREEN LINDA	382-3280	WSM	M3020	PM 212
GREEN MADELINE	382-7032	WSM	E833	WH 553
GREEN MILDRED L	382-5280	WSM	M3225G	PM 216

NAME	PHONE	BLDG	ROOM	MAIL	CODE
GREEN RICHARD	382-3740	WSM	E208	TS	794
GREEN STEPHANIE	382-3886	WSM	E313	TS	798
GREEN THOMAS B	382-2125	WSM	MG100E	PM	215
GREEN VICTORIA D	382-5690	WSM	E1039	WH	556
GREENE ALICE M	382-4044	WSM	W227F	A	101
GREENE BRENDA	382-4454	WSM	W1134B	A	101
GREENE DIANE E	382-5255	WSM	M3225	PM	216
GREENE J F	382-4860	WSM	M3706D	A	110
GREENE ROBERT	382-2780	WSM	M3009	PM	220
GREENE STEPHEN	382-7569	WSM	W411	PM	223
GREENFELD LAWRENCE	382-4495	WSM	S213D	WH	565
GREENLEY PAM	382-3685	WSM	E239	TS	779
GREENSPUN ROBERT	382-7026	WSM	E835	WH	553
GREENWALD JUDITH M	382-2755	WSM	M3241	PM	220
GREENWOOD KATHLEEN C	382-4610	WSM	S360	WH	562A
GREENWOOD MARK	382-7709	WSM	W541	A	131
GREER ALICE J	382-5508	WSM	E1013	WH	550
GREER EVERETT	344-2246	ARCB	306	TS	768
GREGG CHARLES N	382-5695	WSM	E1031A	WH	556
GREGORIO CAROLYN	557-3714	CM-2	816E	TS	769C
GREGORY BEVERLY	382-2407	WSM	M2812	PM	218
GREGORY DOLORES	382-4896	WSM	W803B	A	106
GRIBBIN LORI	382-5193	WSM	W835B	A	103
GRIEDER WENDY	382-4887	WSM	W811H	A	106
GRIEF MARTIN	382-3825	WSM	E545	TS	792
GRIFFIN CRISTINA NELSON	382-5582	WSM	W925	ANR	445
GRIFFIN HAROLD	382-4923	WSM	M2716	A	109
GRIFFIN TAWANNA	382-3436	WSM	E613	TS	778
GRIFFIN WILLIE MAE	382-2339	WSM	S226	WH	548E
GRIFFITH BRYON	382-2412	WSM	M3608	PM	218
GRIGGS AILEEN	382-7676	WSM	W913C	RD	672
GRIM PATRICIA	382-3385	WSM	E441	TS	777
GRIMES TYWANNA	557-8224	CM-2	1024	ANR	460C
GRIMM BARBARA	382-4831	WSM	S3640	WH	527
GRINDER GREGORY	382-5985	WSM	M3817E	RD	682
GRINDSTAFF GARY	382-3459	WSM	E617	TS	796
GROGAN TERRANCE M	382-2224	WSM	S263B	WH	563
GROSS ADRIAN M	557-1018	CM-2	256	TS	768C
GROSS BRENDA L	382-2817	WSM	M3202	EN	341
GROSS CHARLES E	382-7356	WSM	E1131G	WH	547
GROSS EDWARD	382-3986	WSM	E333	TS	794
GROSS ROSALIND	557-7411	CM-2	706F	TS	767C
GROSS STANLEY	557-1511	CM-2	824A	TS	769C
GROSSE WILLIAM C	557-2613	CM-2	222	TS	757C
GRUBER MICHAEL	382-5867	WSM	W413	PM	219
GRUBIC MARY	382-7468	WSM	W911	RD	674
GRUHLKE JAMES	557-8977	CM-2	1009	ANR	461C
GRUNDLER CHRISTOPHER	382-7006	WSM	E801	WH	553
GRUNTFEST IRVING	382-3549	WSM	E447	TS	793
GUADAGNO ANTHONY	382-5313	WSM	W1031	A	134
GUARNEIRI LISA A	382-4355	WSM	W311	A	107
GUDGER BARBARA	382-3285	WSM	M3013	PM	212
GUERRERO PETER F	382-4604	WSM	S273H	WH	562
GUIDE JEFFERY	382-4454	WSM	W1135A	A	101

NAME	PHONE	BLDG	ROOM	MAIL	CODE
GUIMOND RICHARD J	557-0704	CM-2	1015	ANR	460C
GULICK TODD	382-7709	WSM	W539	A	131
GUNDLACH MARY LOUISE	382-7667	WSM	W921	RD	674
GUNTER J WILLIAM	557-0704	CM-2	1015	ANR	460C
GUSE DENNIS	557-7406	CM-2	706C	TS	767C
GUTTER SAMUEL I	382-7625	WSM	W501	A	133
GUTTERMAN KENNETH	382-7854	WSM	M2416H	EN	342
GUY JAMES E	382-3297	WSM	M2830	PM	212
GUY JOHN	382-2527	FC	2FL	EN	340F
GWYNN JOHN A	382-5268	WSM	M3317	PM	216
HABERMAN BERNARD H	382-7346	WSM	M3829	RD	689
HACKETT MICHAEL	382-3741	WSM	E206	TS	794
HADD THOMAS L	382-7600	WSM	M2627C	PM	214
HAEBERER FRED	382-7942	WSM	M2817	WH	548A
HAEMISEGGER ELAINE	382-5867	WSM	W413	PM	219
HAGEMAN FEDERICK J	557-7440	CM-2	728	TS	791C
HAGEN DON	382-2331	WSM	E443	TS	793
HAGEN JAMES J	382-4970	WSM	M2439C	A	109
HAGER CARRIE	382-3192	FC	3FL	PM	214F
HAGER W RICHARD	382-4527	WSM	S306L	WH	562A
HAGUE MARK	382-4194	WSM	W717C	PM	225
HAHN SUSAN	382-2116	WSM	MG100	PM	215
HAIS ALAN B	382-2287	WSM	E1129B	WH	547
HALE MATTHEW JR	382-3856	WSM	E503	TS	794
HALFPAP BETTY A	382-4715	WSM	W1215	A	101
HALL ALEXANDER C	382-2546	FC	2FL	EN	340F
HALL ERNESTINE R	382-7412	WSM	W927	ANR	445
HALL ERNST	382-7126	WSM	E907A	WH	552
HALL FRANK E	755-2545	WSM	M3220	EN	336
HALL GAIL	382-3676	WSM	E236	TS	779
HALL HOMER	557-7440	CM-2	724J	TS	791C
HALL JOHN	382-7270	WSM	E1121	WH	595
HALL JOSEPH	382-7015	WSM	E806	WH	553
HALL LOREN	382-3931	WSM	E329	TS	798
HALL MARGUERITE	382-2237	WSM	S315E	WH	548D
HALL SHELIA	382-3296	WSM	M3013	PM	212
HALL SYLVIA T	382-2497	FC	2FL	EN	340F
HALLMAN NELSON	382-7070	WSM	M2107	PM	215
HALPER MARTIN P	382-3866	WSM	E315B	TS	798
HALTER FAITH L	382-7627	WSM	W508	A	133
HAMBRIC DONALD L	382-5020	WSM	M2003	PM	214
HAMM GLORIA J	382-7040	WSM	E837	WH	553
HAMMEL SHIRLEY A	382-7764	WSM	EB69	TS	757
HAMMERSTROM KAREN	382-3911	WSM	E320	TS	798
HAMMIEL BESSIE L	382-4865	WSM	M3708A	A	110
HAMMOND THOMAS	382-5113	WSM	M3423	PM	226
HANAVAN FRANCES J	382-5036	WSM	M2515	A	101
HANDON HELEN F	382-4856	WSM	M3708	A	110
HANKIN NORBERT N	557-7390	CM-2	1006	ANR	461C
HANKINSON EUGENE F	382-7774	WSM	EB21	TS	757
HANLEY EDWARD J	382-4465	WSM	W1123A	PM	211
HANMER REBECCA W	382-5704	WSM	E1035A	WH	556
HANNEMANN DAVID K	382-7849	WSM	M2624D	EN	342
HANNON KEVIN	382-3860	WSM	E538	TS	794

NAME	PHONE	BLDG	ROOM	MAIL	CODE
HANSEN DEAN J	557-0620	CM-2	257	TS	768C
HANSEN PENELOPE	382-4761	WSM	S242	WH	565
HANSON BILL J	382-2345	WSM	S226D	WH	548E
HANSON HUGH	382-3034	WSM	EB49	WH	550
HAQUE RIZWANUL	382-5967	WSM	M3821A	RD	682
HARDAKER ROBERT L	382-5822	WSM	E1206A	WH	546
HARDERMAN BETTY L	382-4572	WSM	W217	A	105
HARDESTY MARGARET	382-5462	WSM	W519	A	134
HARDESTY RICHARD	382-5891	WSM	M3105B	RD	683
HARDIN JAMES	557-8224	CM-2	1024	ANR	460C
HARDTER ROSS M	382-5303	WSM	M3229	PM	216
HARDY AMY	382-7437	WSM	W947	ANR	445
HARDY ARLETHEIA	382-5169	WSM	M3419	PM	226
HARDY CLARENCE	382-3300	WSM	M3910M	PM	212
HARDY EILEEN M	557-5730	CM-2	1105C	TS	757C
HARDY SYLVIA	382-2670	FC	2FL	EN	397F
HARGROVE ANNIE M	557-7700	CM-2	716	TS	767C
HARKER JAQUELINE	382-4482	WSM	S306D	WH	562A
HARKER SUZANNE	557-0592	CM-2	1114A	TS	767C
HARLEY TERESA B	382-5116	WSM	M3415	PM	226
HARLIN CURTIS	382-2631	WSM	W635D	RD	681
HARLLEE NINA S	382-7017	WSM	E801	WH	553
HARPER DEBRA	382-3707	WSM	E237	TS	779
HARRINGTON PAULA V	382-7773	WSM	EB15	TS	757
HARRIS EVYONNE	755-0994	WSM	M3211	EN	338
HARRIS GENE E	382-3354	WSM	M2830	PM	212
HARRIS JOHN	557-1127	CM-2	1002	TS	778C
HARRIS JOHN D	382-2249	WSM	E435	TS	777
HARRIS PAMELA	382-5567	WSM	M2510	EN	342
HARRIS TED	382-2387	WSM	M3614	PM	218
HARRIS VERA	557-7700	CM-2	716C	TS	767C
HARRISON BILL	382-2402	WSM	M3608	PM	218
HARRISON HERBERT S	557-2200	CM-2	217	TS	767C
HARRISON LINDA G	382-3033	WSM	EB49	WH	550
HART JOHN	382-2391	WSM	M3101A	PM	218
HART PATRICIA	382-3254	FC	3FL	PM	214F
HART VIVIAN	382-3469	WSM	E611	TS	778
HARVELL ROSE A	382-5891	WSM	M3105E	RD	683
HARVEY BRIAN	382-5179	WSM	M3419	PM	226
HARVEY SANFORD W JR	382-5605	WSM	M3220	EN	329
HARWOOD GERALD	382-4856	WSM	M3708D	A	110
HASSUR STEVE	382-3682	WSM	E210	TS	779
HASTON DIANE	382-5962	WSM	M3704	RD	682
HASTY PAMELA	557-7695	CM-2	1124	TS	769C
HAUN DAVID	382-5812	WSM	E1205A	WH	546
HAVINGA ALBERT	382-5532	WSM	E1013D	WH	550
HAWKINS CHERYL	382-7929	WSM	M2811	WH	548B
HAWKINS DENISE F	382-2231	WSM	S256	WH	563
HAWKINS JACQUE E	382-7700	WSM	W511	A	131
HAWKINS MARGARET	382-7473	WSM	W607A	RD	674
HAWKINS MARVIN	557-7324	CM-2	810	TS	769C
HAWKINS PATRICIA P	382-4606	WSM	S273I	WH	562
HAWKINS RUTH S	382-7947	WSM	M2817	WH	548A
HAWTHORN GARY C	382-7748	WSM	M2836E	ANR	445

NAME	PHONE	BLDG	ROOM	MAIL	CODE
HAWTHORNE KAREN R	382-5741	WSM	M3818	RD	675
HAY JOYCE E	382-4668	WSM	S274A	WH	562
HAY KENNETH M	382-5552	WSM	E1003A	WH	550
HAYASHI FUMIHIKO	382-4278	WSM	E714	TS	796
HAYDEN DIANE C MOBLEY	557-3240	CM-2	210	TS	757C
HAYES ELMER H	344-2266	ARCB	306	TS	768
HAYMORE CURTIS	382-4646	WSM	S212D	WH	562
HAYTHE WINSTON	382-4550	WSM	W1045B	EN	329
HAYWARD MARK S	382-4454	WSM	W1135	A	101
HEALY RICHARD	382-7035	WSM	E829	WH	553
HEARE STEVE	382-7928	WSM	M2811	WH	548B
HEATH ROBERT	577-0576	CM-2	809D	TS	769C
HEATH SARA H	557-7347	CM-2	815	TS	769C
HECHT JUDITH	382-5809	WSM	E1206A	WH	546
HECK SUSIE E	382-7462	WSM	W615	RD	674
HECKELMAN BOB	382-5541	WSM	E1008	WH	550
HECKMAN JUDY	557-2136	CM-2	1004A	TS	769C
HEDEMAN WILLIAM N	382-2180	WSM	S393	WH	548
HEDLING WILLIAM G	382-5000	WSM	W329A	PM	213
HEDRICK DEBBIE	382-7131	WSM	E937	WH	552
HEFFELFINGER JOHN	382-4793	WSM	S242	WH	565
HEFFRON PHYLLIS	382-3608	WSM	E105	TS	793
HEFTER RICHARD	382-3840	WSM	E525	TS	778
HEGGEM DANIEL	382-3584	WSM	E133	TS	798
HEGLUND WILLIAM	382-2491	FC	2FL	EN	340F
HEIER AL	382-4383	WSM	W309B	A	107
HEISLER ROBIN	382-3557	WSM	E447	TS	793
HELLER STEVE	382-2424	WSM	M2810	PM	218
HELM JOHN	557-1485	CM-2	1002	TS	778C
HELTON JACKIE	382-2210	WSM	S256	WH	563
HEMMING NANCY L	557-7700	CM-2	716D	TS	767C
HEMSLEY BEVERLY	382-3152	FC	3FL	PM	214F
HENDERSON DEBRA	382-3432	WSM	E619	TS	796
HENDERSON DELORES S	557-7420	CM-2	711	TS	791C
HENDERSON DOUGLAS	382-4131	WSM	S323	WH	527
HENDERSON EMILY	382-7040	WSM	E837	WH	553
HENDERSON KEN	382-3308	WSM	M3910	PM	212
HENDERSON KIMBERLY	382-4335	WSM	W1204	PM	219
HENDERSON MABLE E	382-4427	WSM	W1117	PM	208
HENDERSON MARILYN	382-5075	WSM	M2119	A	104
HENDERSON MICHELLE	382-5164	WSM	M3419	PM	226
HENDERSON ROSE	382-3953	WSM	E359	TS	794
HENDRICKS CHARLES	382-5960	WSM	M3704B	RD	682
HENDRICKS GLORIA L	382-4066	WSM	W227J	A	101
HENDRICKS WILLIAM D	557-8610	CM-2	1026	ANR	460C
HENING CLARK	382-3203	FC	3FL	PM	214F
HENRY JOAN	382-4106	WSM	W1011	A	109
HENRY PATRICIA	382-3832	WSM	E527	TS	778
HENSON LEOLA	382-4543	WSM	W1039	EN	329
HERBOLSHEIMER ROBERT T	382-4722	WSM	W1221	A	101
HERMAN CHRISTOPHER C	382-7630	WSM	W525	A	133
HERMAN JUANITA	382-4241	WSM	E713	TS	796
HERNANDEZ JOHN W	382-4711	WSM	W1216	A	101
HERSCH DAVID	382-5422	WSM	W847	A	102

NAME	PHONE	BLDG	ROOM	MAIL	CODE
HERWIG LEE C JR	382-5908	WSM	M2125	A	104
HESS GARY	755-8731	WSM	M3211	EN	329
HESS PAMELA	557-7347	CM-2	815	TS	769C
HESS RICHARD E	382-2466	WSM	M385C	WH	548E
HESTER ANTOINETTE	557-0704	CM-2	1015	ANR	460C
HESTER DEBRA	382-5859	WSM	E1219	WH	547
HESTER LUKE C	382-4376	WSM	W309B	A	107
HESTER TAMMY	755-0994	WSM	M3211	EN	338
HETRICK PHYLLIS	382-3721	WSM	E233	TS	779
HEYWARD ADAM	557-2690	CM-2	201	TS	767C
HIBBS DR JAMES R	382-5728	WSM	M3805	RD	675
HICKEY EDMUND F	382-5146	WSM	M3623	PM	226
HICKMAN OZELLA	557-2126	CM-2	1120B	TS	767C
HICKS DIANE	382-5183	WSM	W831B	A	103
HICKS TONDA	557-7453	CM-2	711	TS	791C
HIDINGER JOHN O W	382-7415	WSM	W939	ANR	443
HIEMSTRA SHERRON	382-4900	WSM	W815B	PM	222A
HIERHOLZER REBECCA A	382-4020	WSM	W1006	PM	219
HILGARD PATRICIA	382-3491	WSM	E601	TS	778
HILL DAVID R	382-2186	WSM	S315	WH	548D
HILL DOREEN	382-5895	WSM	M3810F	RD	683
HILL JOHN M	245-3154	WSM	M2830	WH	585
HILL RICHARD N	382-2897	WSM	E635	TS	788
HILL ROLF P	382-4753	WSM	S264E	WH	563
HILL SANDY	382-5644	WSM	M3632	PM	218
HILL WILLIAM F	382-2116	WSM	MG100J	PM	215
HILLER MICHELLE	426-4793	WSM	M3219	EN	336
HILLIARD ANTHONY R	382-2095	WSM	M3304	PM	215
HILLSMAN DORETHA ANN	557-7668	CM-2	1100F	TS	757C
HILLSON MARC	382-2643	FC	2FL	EN	397F
HILWIG LINDA	382-4870	WSM	W811	A	106
HINCKLEY A DEXTER	382-5967	WSM	M3821C	RD	682
HINTON MARY	382-5053	WSM	M2119	A	104
HIREMATH CHARALINGGAYYA B	382-7341	WSM	M3829	RD	689
HIRZY WILLIAM	382-3845	WSM	E529	TS	778
HITCH ROBERT	557-7347	CM-2	815	TS	769C
HITCH SUSAN	755-0356	WSM	M2709	WH	585
HITTE STEVEN J	382-2844	WSM	M3202	EN	341
HLUSTICK DWIGHT	382-2838	WSM	M3202	EN	341
HOADLEY DAVE	382-5392	WSM	E737C	WH	586
HOBGOOD SHERADA	557-7700	CM-2	716	TS	767C
HOCKADAY WILLIAM E	344-2188	ARCB	402	TS	768
HOCKMAN EDWIN L	382-5561	WSM	E1045B	WH	550
HODGE FREDERICK A	557-9380	CM-2	1021	ANR	461C
HOELMAN LOUIS H	382-7220	WSM	E927	WH	553
HOFER JEROME V	382-4558	WSM	W1034	EN	329
HOFFER AUDREY	382-7426	WSM	W931	ANR	445
HOFFMAN JOHN S	382-5484	WSM	W425	PM	221
HOFFMAN PETE	382-3328	WSM	M3910	PM	212
HOFFMANN RICHARD C	382-4355	WSM	W311B	A	107
HOFT HARRISON H	382-2113	WSM	M3712C	PM	215
HOHBEIN JACQUELINE	382-7786	WSM	EB31	TS	757
HOLDER JIM	557-1405	CM-2	800	TS	769C
HOLLAND CAROLE	382-4646	WSM	S212	WH	565

NAME	PHONE	BLDG	ROOM	MAIL	CODE
HOLLAND CLAUDETTE	382-7126	WSM	E907	WH	552
HOLLAND J KENT	426-9429	WSM	M3305	A	134
HOLLAND JACQUELINE	382-5274	WSM	M3225	PM	216
HOLLAND MARIANNE	382-4937	WSM	M2708	A	109
HOLLAND MARY C	382-7340	WSM	M3828	RD	689
HOLLEY JOHN	382-2637	FC	3FL	EN	397F
HOLLINGSWORTH JOSIE	557-1800	CM-2	245	TS	767C
HOLLOMAN TONI	557-7395	CM-2	820	TS	769C
HOLLOWAY LAVORA D	382-5487	WSM	W427	PM	221
HOLLOWAY ROBERT	382-4780	WSM	S242	WH	565
HOLMES CASSANDRA	382-7256	WSM	E1125	WH	595
HOLMES KEITH	382-3173	FC	3FL	PM	214F
HOLMES ROBERT	382-5790	WSM	M3809	RD	680
HOLOWKA ANGELA	382-7403	WSM	W937	ANR	443
HOLST ROBERT	557-7347	CM-2	815	TS	769C
HOLT LANDON B JR	382-3328	WSM	M3910	PM	212
HOLT PAMELA A	382-4828	WSM	S365B	WH	527
HOLT PATRICIA	382-4955	WSM	M2632C	A	109
HOLTORF ROGER	557-7335	CM-2	700A	TS	768C
HOLTZCLAW PRISCILLA	382-2342	WSM	M2811	WH	548D
HONAKER BEN	382-7154	WSM	E901	WH	552
HOOD KENNETH J	382-5974	WSM	M3821E	RD	682
HOOD MARY	557-7351	CM-2	821	TS	769C
HOOKS WILLIAM	382-3348	WSM	M3910	PM	212
HOOVER GINNY	557-7480	CM-2	819	TS	769C
HOOVER SHEILA	382-7375	WSM	E1115B	WH	547
HOOVER STEVEN	382-2640	FC	2FL	EN	397F
HOPKINS NORMA J	382-4761	WSM	S242	WH	565A
HORN ROBERT C	382-7074	WSM	E803A	WH	553
HORNE DIANA M	557-2242	CM-2	705F	TS	768C
HORNE DOROTHY	382-3935	WSM	E345	TS	794
HORNE JAMES	382-4222	WSM	W733A	PM	225
HORNE PATRICK	472-6250	FC	2FL	PM	215F
HORNER RICHARD ALLEN	382-4686	WSM	S232	WH	565
HORTON JOHN P	382-4600	WSM	W1111	PM	208
HORWITZ SYLVIA	382-5320	WSM	W1023	A	134
HOSTAGE BARBARA	382-7926	WSM	M2811	WH	548B
HOTTINGER DORIS A	382-4423	WSM	W1111	PM	208
HOUCK WILLIAM	382-7424	WSM	W927A	ANR	445
HOUSENGER JACK	557-7700	CM-2	716C	TS	767C
HOWARD MARGIE	382-2820	WSM	M3202	EN	341
HOWARD SAMUEL F	557-0267	CM-2	809	TS	769C
HOWARD WILLIAM	382-5171	WSM	M3419	PM	226
HOWELL CYNTHIA	382-5010	WSM	W329	PM	213
HOWELL FAYE M	382-7763	WSM	EB69	TS	757
HOWELL HOWARD	382-2706	WSM	M3317	PM	223
HOWELL JUDITH	755-0440	WSM	M3109	EN	338
HOWELL RENEE	382-7120	WSM	E913	WH	552
HOYE NANCY	382-2803	WSM	EB42	WH	550
HUANG JOSEPHINE S	382-5729	WSM	M3805	RD	675
HUANG NORBERT	382-7269	WSM	E1121	WH	595
HUANG WEN H	382-7288	WSM	E1139G	WH	595
HUBBARD HARRIET	382-5530	WSM	E1043	WH	550
HUBER DAVID	382-2339	WSM	S226G	WH	548E

NAME	PHONE	BLDG	ROOM	MAIL CODE
HUBER MARIAN	382-5747	WSM	M3802	RD 675
HUDIBURGH GARY	755-0750	WSM	M3219	EN 336
HUDSON SHELETA D	382-4930	WSM	M2632	A 109
HUEMMER JAMES	382-3937	WSM	E341	TS 794
HUETTEMAN THADDEUS	382-5487	WSM	W427	PM 221
HUFF BEN D	557-7749	CM-2	1114E	TS 767C
HUGHES HEIDI	382-3109	FC	2FL	EN 329
HUGHES JOYCE D	382-4550	WSM	W1039	A 134
HUGHES NORMA A	755-2927	WSM	M2709	WH 585
HUGHES RACHEL	382-7647	WSM	W901	ANR 455
HUGHES SUSAN	382-4487	WSM	S278	WH 562
HULL KEVIN	382-4994	WSM	W741	ANR 455
HUMMEL ROBERT J DR	557-7324	CM-2	810	TS 769C
HUMPHREY ALAN	382-7935	WSM	M2811K	WH 548B
HUND FRANK	382-7182	WSM	E923	WH 552
HUNDEMANN PHIL	557-1900	CM-2	227	TS 767C
HUNG CHENG-YENG	557-8610	CM-2	1026	ANR 460C
HUNGERFORD CHARLES M	382-2817	WSM	M3202	EN 341
HUNT JOHN	382-4326	WSM	M2427	GAO
HUNT TERRELL	382-5564	WSM	M2501	EN 342
HUNT WALTER	382-4895	WSM	W805A	A 106
HUNTER JON L	382-3333	WSM	E1110	WH 595
HURLEY BRENDA D	382-5776	WSM	M3809	RD 680
HURLEY PAMELA	382-4294	WSM	E707A	TS 796
HURSEY MARY E	382-4034	WSM	W1003	PM 221
HUTTON PHIL	557-2783	CM-2	206	TS 767C
HWANG SEONG	382-4685	WSM	S232B	WH 564
HYDE RICHARD C	382-2458	WSM	M2817	WH 548A
HYLTON PAMELA	382-5891	WSM	M3105	RD 683
ICKE TIM	382-7093	WSM	E809E	WH 554
IKEDA ROBERT Y	557-1830	CM-2	247	TS 767C
INGALLS BRUCE	382-5921	WSM	M2404	PM 211A
INGLIS ANTHONY	382-3577	WSM	E138	TS 798
INGLIS LORRAINE	382-5945	WSM	M3817	RD 682
INGRAM JAMES	382-2065	WSM	M2403	PM 215
INMAN DONNA	382-2217	WSM	S232	WH 563
INMAN EVELYN D	382-5166	WSM	M3419	PM 226
IRENE STEPHANIE	382-4301	WSM	E703B	TS 796
IVES NATHAN FRED	557-7324	CM-2	812	TS 769C
JABLON CARA S	382-7505	WSM	W5371	A 132
JACKSON ANDREW M	382-2841	WSM	M3202	EN 329
JACKSON BARBARA	382-2210	WSM	S256	WH 563
JACKSON CYNTHIA	382-2986	WSM	M3020	PM 212
JACKSON DORIS E	557-1700	CM-2	241	TS 767C
JACKSON DOROTHY L	382-5240	WSM	W435	PM 216
JACKSON ERNEST R	382-7331	WSM	M3822	RD 689
JACKSON GEORGIA M	382-2408	WSM	M3608	PM 218
JACKSON JAMES	382-3275	WSM	M3014	PM 212
JACKSON LINDA	382-7458	WSM	W623	RD 674
JACKSON MARIA	382-4866	WSM	M3708	A 110
JACKSON MILDRED	382-3254	FC	3FL	PM 214F
JACKSON PATRICIA	382-2952	WSM	M3019	PM 212
JACKSON SHIRLEY	382-2104	WSM	M3304	PM 215

NAME	PHONE	BLDG	ROOM	MAIL	CODE
JACKSON SHIRLEY M	382-2530	FC	2FL	EN	340F
JACKSON SIDNEY	382-7191	WSM	E919	WH	552
JACKSON STEPHEN	382-7468	WSM	W611	RD	674
JACKSON TOWANNA	382-2973	WSM	M3019	PM	212
JACOBS IVERY	382-5135	WSM	M3617	PM	226
JACOBS LOUISE D	755-0994	WSM	M3201H	EN	329
JACOBS WILLIAM	557-2027	CM-2	213	TS	767C
JACOBY HENRY M	557-1900	CM-2	229	TS	767C
JACOFF FRANCINE	382-4761	WSM	S242	WH	565
JAEGER ROBERT B	557-3713	CM-2	814B	TS	769C
JAKOBSON KURT	382-2591	WSM	W643C	RD	681
JAKSCH JOHN A	382-2736	WSM	M3006F	PM	223
JAKUBOWICS CRAIG E	426-4793	WSM	M3220	EN	336
JAMERSON HOYT	557-7700	CM-2	716C	TS	767C
JAMES C EUGENE	382-5767	WSM	M3100	RD	680
JAMES KAREN	382-5856	WSM	E1209	WH	546
JAMES MICHAEL	382-5935	WSM	M2904	PM	211A
JAMESON PAT	382-3429	WSM	MG100	PM	215
JAMULA JOHN J	557-3240	CM-2	216	TS	757C
JANES DAVID E	557-8217	CM-2	1014	ANR	461C
JANET PERKINS	382-4481	WSM	S306C	WH	562A
JANISZEWSKI HENRIETTA	382-4610	WSM	S360	WH	562A
JANNEY ROBERT E	382-3393	WSM	E429	TS	777
JARRETT MATT	382-7164	WSM	E937D	WH	552
JARVIS BARBARA	382-2418	WSM	M201	PM	218
JASON CASEY	382-4287	WSM	E711A	TS	796
JASPER ROBERT L	344-2187	ARCB	402	TS	768
JEAN PAUL	382-3143	WSM	WGALL1	PM	212
JEFFRIES JOANN	557-0601	CM-2	261	TS	768C
JENKINS CAROL	382-3281	WSM	M3020	PM	212
JENKINS CATHERINE	382-4801	WSM	S248	WH	565
JENKINS DORIS J	557-7411	CM-2	706D	TS	767C
JENKINS PORTIA	557-3965	CM-2	248	TS	767C
JENKINS RINDY	382-4256	WSM	E705	TS	796
JENNINGS ALLEN	382-2680	WSM	M3006	PM	223
JENNINGS JOAN	382-5053	WSM	M2119	A	104
JENNINGS TONYA R	382-7835	WSM	M2416	EN	342
JENSEN JANICE	557-7347	CM-2	815F	TS	769C
JENSEN RITA	382-3142	WSM	WGALL	PM	212
JETT GEORGE	382-7180	WSM	E937A	WH	552
JOEL CAMILLE	382-7946	WSM	M2817	WH	548A
JOHN PAMELA	382-5026	WSM	M2003	PM	214
JOHNSON ANN	382-7500	WSM	W915	RD	674
JOHNSON BECKY	557-7700	CM-2	716	TS	767C
JOHNSON CAROLE	382-5255	WSM	M3225	PM	216
JOHNSON DAVID	382-3461	WSM	E615	TS	796
JOHNSON DEBORAH D	382-3273	WSM	M3020	PM	212
JOHNSON DIANE	382-5169	WSM	M3419	PM	226
JOHNSON DIANE P	557-3043	CM-2	722	TS	791C
JOHNSON EARLINE	382-2810	WSM	M3202	EN	341
JOHNSON EDWIN L	557-7090	CM-2	1115C	TS	766C
JOHNSON EULA M	382-5119	WSM	M3411	PM	226
JOHNSON F REED	382-2756	WSM	M3009	PM	220
JOHNSON HELEN	382-2580	WSM	W634	RD	681

NAME	PHONE	BLDG	ROOM	MAIL	CODE
JOHNSON JOYCE	755-0724	WSM	M3603	EN	329
JOHNSON KAREN	382-5097	WSM	M3103	PM	226
JOHNSON KAREN	382-2128	WSM	MG100	PM	215
JOHNSON LINDA	382-3884	WSM	E329	TS	798
JOHNSON PHYLLIS	557-7498	CM-2	701A	TS	768C
JOHNSON RAYMOND H JR	557-8610	CM-2	1026	ANR	460C
JOHNSON RAYNELL P	382-7430	WSM	W934	ANR	443
JOHNSON RHONDA P	382-5584	WSM	W1032	EN	329
JOHNSON RICHARD	382-5296	WSM	M3317	PM	216
JOHNSON RICHARD J	557-7400	CM-2	711H	TS	791C
JOHNSON SHARON	557-0620	CM-2	257	TS	768C
JOHNSON SHERI	382-3022	WSM	EB49	WH	550
JOHNSON THEODORE R	382-7096	WSM	E811D	WH	554
JOHNSON TINA	755-0100	WSM	M2824	WH	585
JOHNSON W BARNES	382-5671	WSM	E845	WH	586
JOHNSON WALTER	382-5831	WSM	E1219A	WH	547
JOHNSON WILLIAM F	382-2807	WSM	M3202	EN	341
JOHNSTON THOMAS	557-7695	CM-2	1125B	TS	769C
JOJOKIAN JACK	382-7932	WSM	M2811G	WH	548B
JONES ALAN D	382-7560	WSM	W409	PM	223
JONES BARBARA	382-7830	WSM	M2416	EN	342
JONES BARBARA A	382-7213	WSM	W515	A	132
JONES BELINDA	382-7124	WSM	E909	WH	552
JONES CLARA C	382-5185	WSM	W835	A	103
JONES CLAYTON	382-4361	WSM	W311C	A	107
JONES CYNTHIA M	382-5100	WSM	M3419	PM	226
JONES DARLENE	382-2249	WSM	E431	TS	777
JONES DEBORAH C	426-7240	WSM	M3600	EN	329
JONES DIANE	382-5200	WSM	W835	A	102
JONES ELEANOR T	557-8224	CM-2	1024	ANR	460C
JONES GLADYS	755-0750	WSM	M3220	EN	336
JONES GWENDOLYN	382-2339	WSM	S226	WH	548E
JONES JANICE	382-7676	WSM	W911	RD	672
JONES JIM	382-4326	WSM	M2427	GAO	
JONES JO	382-4056	WSM	M3618	PM	226
JONES JOHN C	382-4923	WSM	M2710A	A	109
JONES LINDA	382-5895	WSM	M3810G	RD	683
JONES MARC	382-2761	WSM	M3002	PM	220
JONES MARGARET L	557-7347	CM-2	811	TS	769C
JONES MAUREEN	382-2151	WSM	M3718	PM	215
JONES NAOMI	382-3248	FC	3FL	PM	214F
JONES REBECCA A	382-3481	WSM	E616	TS	778
JONES RITA A	382-3351	WSM	M3910	PM	212
JONES ROBERT	382-3746	WSM	E208	TS	794
JONES SANDRA M	382-5397	WSM	E729	WH	586
JONES SARETTE	382-5475	WSM	W415	PM	223
JONES SYLVIA W	382-2876	WSM	M3208	EN	341
JONES THEORDORE	382-3495	WSM	E216	TS	794
JONES WILLISTINE	382-3250	FC	3FL	PM	214F
JONES ZENOBIA	382-3561	WSM	E403	TS	793
JOPPY MELVIN S	382-9139	WSM	M3615	PM	216
JORDAN BARRY	382-2197	WSM	S315B	WH	548D
JORDAN JOHN H	557-0267	CM-2	809	TS	769C
JORDAN JOHN WILLIAM	426-7010	WSM	M3220	EN	336

NAME	PHONE	BLDG	ROOM	MAIL	CODE
JORDAN MARY M	557-5730	CM-2	1105	TS	757C
JORDAN TERRY LYNN	426-7010	WSM	M3219	EN	336
JORDAN WILLIAM L	382-7505	WSM	W535G	A	132
JORGENSON LISA	426-4793	WSM	M3220B	EN	336
JOVANOVICH ANDREW	382-2926	WSM	E644	TS	788
JOWETT JIM	382-7930	WSM	M2811	WH	548B
JOYCE MILDRED M	382-4700	WSM	W1200	A	100
JUDKINS SHARON K	382-4429	WSM	W1117	PM	208
JUNG PAUL	344-2266	ARCB	306	TS	768
JUST TED	382-7676	WSM	W911D	RD	672
JUSZCZAK THADDEUS L JR	382-4510	WSM	S306M	WH	562A
KABAT JEANNETTE M	382-7781	WSM	EB59	TS	757
KAHN HENRY D	382-5406	WSM	E845	WH	586
KAHN MILES	557-7380	CM-2	1006	ANR	458C
KAHN VIRGINIA H	382-7466	WSM	W613	RD	674
KAI THOMAS	382-4326	WSM	M2427	GAO	
KAISER GRACE	557-2600	CM-2	215	TS	767C
KAMELY DAPHNE	382-7564	WSM	W406	PM	223
KANE MICHAEL	382-7570	WSM	W411	PM	223
KANEEN CHRISTINA	382-7635	WSM	W531	A	133
KAPLAN A MICHAEL	382-5107	WSM	M3618	PM	226
KAPLAN BEATRICE	382-5376	WSM	E736	WH	586
KAPNER BRUCE	557-7400	CM-2	711	TS	791C
KARCH HARVEY	382-2706	WSM	M3317	PM	223
KARICHER ELENORA	382-2600	WSM	W635	RD	681
KARIYA JAMES P	382-3509	WSM	E603A	TS	778
KARPF ELISA	382-4962	WSM	M2632H	A	109
KASAOKA LAUREL	382-4496	WSM	S213D	WH	564
KASCHAK SHERRY	382-4185	WSM	W713F	PM	225
KASCHAK WILLIAM	382-2348	WSM	S226B	WH	548E
KASSY PAUL	382-5806	WSM	E1207B	WH	546
KASZA LOUIS	557-1390	CM-2	800B	TS	769C
KATZ JUDITH M	382-2860	WSM	M3202	EN	341
KATZ SUSAN L	755-0724	WSM	M3603	EN	329
KAUFFMAN CHARLES F	382-7374	WSM	E1115C	WH	547
KAUFFMAN DARRYL	382-3389	WSM	E439	TS	777
KAUFMAN HUGH	382-2467	WSM	S226A	WH	548E
KAYSER ROBERT	382-3387	WSM	E441	TS	777
KEARNS AMY	382-3285	WSM	M3013	PM	212
KEARNS JAMES H	557-7600	CM-2	1102A	TS	757C
KEATON DIANE L	557-3240	CM-2	218	TS	757C
KEEHNER DENISE	382-3970	WSM	E343	TS	794
KEENER KIM	382-5967	WSM	3821	RD	682
KEITH DOLORES	382-5843	WSM	E1216A	WH	547
KEITH WILLIAM H	382-5945	WSM	M3817C	RD	682
KEITT GEORGE W	557-7361	CM-2	705E	TS	768C
KEITT PAT S	382-2958	WSM	M3019	PM	212
KEITT WANDA	382-4586	WSM	W206	A	105
KELLER ANN	557-5017	CM-2	1003A	TS	778C
KELLEY DAVID C	382-2603	WSM	W641	RD	676
KELLEY THOMAS G	382-5141	WSM	M3617	PM	226
KELLEY VICTORIA	382-7056	WSM	E805	WH	553
KELLY CYNTHIA A	382-7458	WSM	W623	RD	674
KELLY CYNTHIA C	382-4226	WSM	W735	PM	222A

NAME	PHONE	BLDG	ROOM	MAIL	CODE
KELLY DOROTHY J	382-5414	WSM	W839	A	102
KELLY JANSON	382-3041	WSM	M3304	PM	215
KELLY MARGARET	382-7561	WSM	W409	PM	223
KELLY MARION	382-5275	WSM	M3225	PM	216
KELLY PAMELA	382-3817	WSM	E537	TS	792
KELLY ROBERT J	382-2434	WSM	M3608G	PM	218
KELLY SHEILA	382-3168	FC	3FL	PM	214F
KELLY THOMAS E	382-5336	WSM	W447	PM	222
KEMP JULIE	382-7600	WSM	M2627	PM	214
KEMPTER C JEFF	557-7451	CM-2	711E	TS	791C
KENNEDY BECKY	382-2208	WSM	S312B	WH	548D
KENNEDY KATHLEEN	382-4241	WSM	E713C	TS	796
KENNEDY RON	382-3529	WSM	E447	TS	793
KENNEDY WILLIAM V	382-5071	WSM	M2119	A	104
KENNER RICHARD	755-9231	WSM	M2417	WH	546
KENNEY ROBERT	382-2659	FC	2FL	EN	397F
KENT CHARLES	382-5355	WSM	W403	PM	222
KENT RICHARD	382-3652	WSM	M3503	PM	273
KERESTER ALISON	382-4658	WSM	S213	WH	564
KESARI LAXMI N	382-2838	WSM	M3202	EN	341
KESSLER CARL	382-5539	WSM	E1010	WH	550
KEW GREGORY A	382-7355	WSM	M3801	RD	689
KEY PATRICIA	382-4761	WSM	S242	WH	565
KEYS DONNA L	382-2155	WSM	M3718	PM	215
KEYS JAMES	382-7550	WSM	WGALL	PM	211B
KHANNA KRISHAN	382-7588	WSM	E1101	WH	550
KIEVAL RENA	382-4203	WSM	W725	PM	225
KILBY ROSA	557-7347	CM-2	815	TS	769C
KILGORE HOWARD D	382-2170	FC	5FL	PM	215F
KILPATRICK MICHAEL	382-4835	WSM	S364	WH	527
KIMBLE VICTORIA	557-7410	CM-2	712	EN	329C
KIMM VICTOR	382-5508	WSM	E1013A	WH	550
KIMMELL TODD	382-4795	WSM	S248	WH	565
KINARD MICHELE RENETTE	557-5047	CM-2	1003	TS	778C
KINCH RICHARD	382-7159	WSM	E945A	WH	552
KINERSON RUSSELL	382-3932	WSM	E329	TS	798
KING EPHRAIM	382-5417	WSM	W843A	A	102
KING JOANN	557-1192	CM-2	716	TS	767C
KING M HENRY	382-4804	WSM	S248	WH	565
KING RICHARD	557-0592	CM-2	1114D	TS	767C
KINGHORN MORGAN	382-4151	WSM	W711C	PM	225
KINGSBERRY JESSE	382-7601	WSM	M2627	PM	214
KINGSCOT JOHN	382-2339	WSM	S226	WH	548E
KIRBY RONALD G	382-7161	WSM	E939C	WH	552
KIRTZ CHRIS	382-7565	WSM	W408	PM	223
KISSLER KENNETH F	344-2232	ARCB	306	TS	768
KITTREDGE GEORGE D	382-4981	WSM	W737	ANR	455
KITTRELL ELEANOR L	382-3587	WSM	E108	TS	793
KLAAS JULIE	382-4842	WSM	S364D	WH	527
KLAUDER DAVID	382-3471	WSM	E611	TS	778
KLEBAN MARCIE	382-7858	WSM	M2416D	EN	342
KLEFFMAN DAVID	382-3646	WSM	M3503	PM	273
KLEIN EDWARD A	382-3938	WSM	E347E	TS	794
KLEIN SAMI	382-5924	WSM	M2404	PM	211A

NAME	PHONE	BLDG	ROOM	MAIL	CODE
KLEVENO CONRAD	382-7906	WSM	M2106	WH	548A
KLIMA KAREN	382-7298	WSM	E1145	WH	595
KLINE WILLIAM	382-4781	WSM	S242	WH	565
KNIGHT JACQUELINE W	382-3849	WSM	E507	TS	794
KNIGHT WANDA	382-4819	WSM	S364	WH	527
KNIGHTS MARCUS F	382-5163	WSM	M3419	PM	226
KNOX ROBERT J	382-4575	WSM	W207	A	105
KNUTSON TIMOTHY	382-3597	WSM	E109R	TS	793
KOCIALSKI ALBIN	557-7395	CM-2	820D	TS	769C
KOECHLIN JOHN	382-2533	FC	2FL	EN	340F
KOENIG GEORGE	382-3199	FC	3FL	PM	214F
KOENIG ROBERT	382-2885	WSM	M3208	EN	341
KOESTER RICHARD E	382-2167	FC	5FL	PM	215F
KOHANEK JAMES J	382-3072	FC	2FL	EN	329
KOHL KATHLEEN	382-4606	WSM	S273	WH	562
KOINES ARTHUR	382-4646	WSM	S212A	WH	565
KOLB JEFFREY A	382-2790	WSM	M3009	PM	220
KOLLANDER MEL	382-2734	WSM	M3006	PM	223
KONZ KENNETH A	382-4112	WSM	W1013F	A	109
KOOKER JULIE	382-3431	WSM	E619	TS	796
KOONTZ JUDITH	382-4036	WSM	E1010	PM	219
KOOYOOMJIAN JACK	382-7925	WSM	M2811	WH	548B
KORB BARRY R	382-4617	WSM	S306H	WH	562A
KORB GAIL J	382-3339	WSM	M3910A	PM	212
KORI GANGADHAR	557-7600	CM-2	1104B	TS	757C
KOSAKOWSKI MICHAEL	382-4814	WSM	S364I	WH	527
KOSOVICH JUDY	382-3830	WSM	E539A	TS	792
KOTAS JERRY	382-7595	WSM	E1117	WH	550
KOTZ RICHARD	382-5412	WSM	E845	WH	586
KOUTSANDREAS JOHN D	382-5791	WSM	M3809	RD	680
KOUTSANDREAS KATHERINE	382-5161	WSM	M3419	PM	226
KOVACH RONALD	382-3201	FC	3FL	PM	214F
KOVACS MARTIN F JR	557-7347	CM-2	815I	TS	769C
KOVALICK WALTER JR	382-3375	WSM	E415	TS	777
KOVELL STAN	382-7906	WSM	M2106A	WH	548A
KOVER FRANK	382-3436	WSM	E613	TS	778
KOZLOWSKI RICHARD	382-2633	FC	3FL	EN	397F
KRAFT DONALD E	382-2204	WSM	S312	WH	548E
KRAM DAVID	382-3451	WSM	E627	TS	796
KRAMAN PAUL	382-7100	WSM	E817	WH	554
KRAMER EDWARD	426-4793	WSM	M3220	EN	336
KRAMER WILLIAM	382-7277	WSM	E1125C	WH	595
KRANDA JAMES	382-2356	FC	3FL	PM	214F
KRATOFIL RICHARD S	382-4583	WSM	W206	A	105
KRAUS GERARD C	382-2504	FC	2FL	EN	340F
KRISHNAN BALA	382-2583	WSM	W631C	RD	681
KRONER STEPHEN	382-7027	WSM	E835	WH	553
KRUEGER RAYMOND F	557-7347	CM-2	815	TS	769C
KRUGER PATRICIA A	382-4600	WSM	W1111	PM	208
KRUMM DONALD	382-4355	WSM	W311	A	107
KUCH PETER	557-7355	CM-2	700	TS	768C
KUDRIK RACHELLE	557-7480	CM-2	819	TS	769C
KUHN JUDITH	382-2739	WSM	M3317	PM	223
KUKULKA JOHN	382-5388	WSM	E735	WH	586

NAME	PHONE	BLDG	ROOM	MAIL	CODE
KULP RUSSEL N JR	382-2173	FC	5FL	PM	215F
KUMAR NARINDAR	382-7019	WSM	E835	WH	553
KUMAZAWA SHIGERU	557-8224	CM-2	1024	ANR	460C
KUNKOSKI DONALD J	382-5829	WSM	E1219F	WH	547
KUNTZ GLENN	382-2326	WSM	E341A	TS	794
KURENT EDWARD A	382-3050	FC	2FL	EN	329
KURODA DONNA R	382-2873	WSM	M3821H	RD	689
KURTZ KEN	382-2986	WSM	M3019	PM	212
KURTZWEG JERRY	382-5581	WSM	W925	ANR	443
KUSHNER LINDA	755-9194	WSM	M2107	EN	335
KUTZ FREDERICK DR	382-3569	WSM	E135	TS	798
KUZMACK ARNOLD M	382-5513	WSM	E1017B	WH	550
LABAW JOANNE	382-3395	WSM	E429	TS	777
LACEY DIANE H	557-3262	CM-2	218	TS	757C
LACEY SHARON M	382-5513	WSM	E1017	WH	550
LACKEY JOSEPH	382-3712	WSM	E230	TS	779
LACY WILLIAM J	382-5772	WSM	W3809	RD	680
LADD KENNETH L	382-7403	WSM	W937	ANR	443
LAFONE DOREEN	382-4420	WSM	W1111	PM	208
LAI DAVID	382-3465	WSM	E613	TS	778
LAIRD CURTIS	557-7695	CM-2	1125B	TS	769C
LAIRD OLIVIA D	557-3965	CM-2	242	TS	767C
LAKE DEBBIE	382-4055	WSM	W227	A	101
LAMBERS KURT C	382-4841	WSM	S364C	WH	527
LANCASTER LUWAN	382-2597	WSM	W643	RD	681
LANDERS ROBERT	382-2349	WSM	M2817	WH	548B
LANDOLT RAYMOND	557-7395	CM-2	820D	TS	769C
LANE JAN	382-3780	WSM	E521	TS	793
LANE MARILYN	382-5805	WSM	E1209B	WH	546
LANE ROBERT W	382-7468	WSM	W611A	RD	674
LANGHOLZ E FREDERICK	382-2040	WSM	MG100	PM	215
LANGLEY CAROL	557-7400	CM-2	711I	TS	791C
LAPENSEE P FRANK	245-3036	WSM	M2824	WH	585
LAPOINTE ELIZABETH	382-3810	WSM	E539	TS	792
LAPPAN GERALD	382-2878	WSM	M3202	EN	341
LAPPENBUSCH WILLIAM	382-7571	WSM	E1101	WH	550
LAPSLEY PAUL R	557-7420	CM-2	711	TS	791C
LAREAU THOMAS	382-2771	WSM	M3241F	PM	220
LAROCCA GEORGE	557-2400	CM-2	204	TS	767C
LAROCK JOAN	382-4030	WSM	W1009	PM	222A
LAROE ELISABETH	382-5689	WSM	E1033B	WH	556
LARSON OLIVER B	382-4948	WSM	M2711A	A	109
LASHLEY MYRTLE	382-5185	WSM	W835	A	103
LASKA RICHARD M	382-7458	WSM	W625	RD	674
LASSITER ANNE M	382-5681	WSM	E1025	WH	556
LASSMAN MILDRED	557-1511	CM-2	824	TS	769C
LASSOVSZKY PETER	382-3030	WSM	EB45	WH	550
LATHROP VIRGINIA	382-5555	WSM	E1001A	WH	550
LATTA JANNIE M	382-5807	WSM	E1207B	WH	546
LAU HENRY P	382-3777	WSM	E513D	TS	793
LAURIE VERNON J	382-5792	WSM	M3805E	RD	680
LAVAPPA KANTHARAJAPURA S	382-7333	WSM	M3822	RD	689
LAVEILLE WILL C	382-5976	WSM	M3821F	RD	682
LAW MARK	344-2266	ARCB	306	TS	768

NAME	PHONE	BLDG	ROOM	MAIL	CODE
LAWRENCE GEORGE	382-2672	FC	2FL	EN	397F
LAWRENCE SUSAN	557-3262	CM-2	234	TS	757C
LAWRENCE WILLIMINA G	382-4367	WSM	W305	A	107
LAWSON CAROL S	382-4522	WSM	S306J	WH	562A
LAWSON MONICA L	382-4467	WSM	W1125	PM	211
LAWSON RENEE	382-3640	WSM	M3503	PM	273
LAZAR EMERY	382-3987	WSM	E359A	TS	794
LAZARUS LEONARD	382-2513	FC	2FL	EN	340F
LEACRAFT SHIRLEY	382-3609	WSM	E105	TS	793
LEAF DENNIS	382-3716	WSM	E237	TS	779
LEAHY STEPHEN O	382-3220	FC	3FL	PM	214F
LEAKE JESSE	382-4964	WSM	M2632B	A	109
LEATHERS JOYCE	382-4887	WSM	W811	A	106
LEBLEU-BISWAS WANDA	382-4798	WSM	S248	WH	565
LEBOWICH JUDY	382-2414	WSM	M2812	PM	218
LECREN JOSEPH O	382-3228	FC	3FL	PM	214F
LEE CHENG-CHUN	382-4241	WSM	E713D	TS	796
LEE ETHEL	382-3920	WSM	E318	TS	798
LEE JAMES C	382-3193	FC	3FL	PM	214F
LEE JANICE	382-3168	FC	3FL	PM	214F
LEE JOHN H	557-3663	CM-2	252	TS	767C
LEE KEVIN M	382-7510	WSM	W531A	A	132
LEE MARGARET	382-7550	WSM	M2836	ANR	445
LEE RICHARD M	557-7695	CM-2	1121	TS	769C
LEE ROBERT E II	557-5734	CM-2	714	TS	768C
LEE ROBERT M	382-7462	WSM	W617B	RD	674
LEE SANDRA D	382-3375	WSM	E419	TS	777
LEFLER JOAN G	382-3930	WSM	E329	TS	798
LEFTWOOD VERNA M	382-4640	WSM	S274	WH	562
LEGG ROBERT D	557-3240	CM-2	212	TS	757C
LEGGETT JANE	382-2779	WSM	M3009	PM	221
LEHMAN JOHN P	382-4756	WSM	S232	WH	565
LEIBEE CAROL C	382-3842	WSM	E527C	TS	778
LEIBER ALBERT	755-8731	WSM	M3201	EN	338
LEIFER ASA	382-3921	WSM	E323	TS	798
LEIFER STEVEN L	382-4550	WSM	W1045A	EN	329
LEIPMAN NANETTE	382-7204	WSM	W415B	PM	223
LEITER ANDREW J	557-8540	CM-2	1018	ANR	461C
LEITZKE JOHN	382-3467	WSM2	E643	TS	778
LEMLEY RICHARD L	382-3327	WSM	M3910	PM	212
LEMLICH BENJAMIN	557-7716	CM-2	726B	TS	791C
LEMMON JOYCE	382-7366	WSM	E1135	WH	547
LEMRO MARLENE	382-4711	WSM	W1216	A	101
LENAHAN ROBERT	557-7335	CM-2	700A	TS	768C
LENO JANETTE M	382-7410	WSM	W929	ANR	445
LENO PAT	382-2633	FC	3FL	EN	397F
LEOVEY ELIZABETH	557-0576	CM-2	807	TS	769C
LEPINE THOMAS	382-4878	WSM	W811C	A	106
LEPISTO AL	382-3336	WSM	M3910	PM	212
LEPOW SUSAN G	382-7706	WSM	W503	A	131
LEROHL JOHN	382-3993	WSM	E303	TS	794
LESCALLEET SUE	382-3311	WSM	M3910	PM	212
LESTER HAROLD D	382-5380	WSM	E729	WH	586
LETHI MINH-TRIET	382-5484	WSM	W427	PM	221

NAME	PHONE	BLDG	ROOM	MAIL	CODE
LEUTNER FREDERICK D	382-7040	WSM	E837	WH	553
LEVESQUE DANIEL	382-4070	WSM	W227C	A	101
LEVIN MICHAEL	382-2685	WSM	M3006D	PM	223
LEVIN MORRIS A	382-2575	WSM	W641C	RD	675
LEVIN RA'ANANA	382-4086	WSM	W1131	PM	208
LEVINE TINA	382-3454	WSM	E623	TS	796
LEVY RICHARD	382-3895	WSM	E307	TS	798
LEVY STEVEN	382-4740	WSM	S264G	WH	563
LEWIS ADRIENNE	382-7080	WSM	E811	WH	554
LEWIS CHARLES	382-4978	WSM	M2708A	A	109
LEWIS CHARLES R	557-7695	CM-2	1121	TS	769C
LEWIS CHERYL	755-0994	WSM	M3201	EN	329
LEWIS GEOFFREY W JR	382-2229	WSM	S256	WH	563
LEWIS JUDITH	382-3815	WSM	E539	TS	792
LEWIS KATHY	382-7703	WSM	W509	A	131
LEWIS KEITH	382-2385	WSM	M3614	PM	218
LEWIS KIM Y	382-2186	WSM	S315	WH	548D
LEYSATH DOROTHY	557-5781	CM-2	1007	TS	778C
LIBBER JONATHAN D	426-7503	WSM	M3404	EN	329
LICHTMAN STANLEY	557-8927	CM-2	1024	ANR	460C
LIEB FRANCIS J	382-7759	WSM	EB57	TS	757
LIGHT ROSANNE	755-0994	WSM	M3201	EN	338
LIGHTFOOT JEAN D	382-4586	WSM	W216	A	105
LIGON DELBERIA	382-4388	WSM	W307	A	107
LILLY ADELAIDE S	382-5276	WSM	M3225	PM	216
LIM BENJAMIN H	382-4218	WSM	W747A	PM	225
LIM ELSON C	755-0994	WSM	M3109	EN	338
LIM LAM K	382-7368	WSM	E1133	WH	547
LINDE ERNST	382-2552	FC	5FL	A	101F
LINDENSTRUTH PHILIP H	382-7220	WSM	E927	WH	553
LINDSAY ANNE E	557-7102	CM-2	1115A	TS	766C
LINDSAY GAIL	557-5017	CM-2	1007	TS	778C
LINDSEY ALFRED	382-4756	WSM	S232	WH	565
LINETT ROBERT A	382-5372	WSM	E747	WH	586
LINGLE STEVE	382-4761	WSM	S242	WH	565
LIPFERT MARLYN	382-5460	WSM	W519	A	134
LIPKA DOUGLAS	382-5940	WSM	M3821I	RD	682
LIPNICK ROBERT	382-4274	WSM	E715C	TS	796
LISHMAN JOHN	755-9231	WSM	M2417	WH	546
LITT BERTRAM	557-1511	CM-2	824B	TS	769C
LITTLE CHRISTINE T	382-5772	WSM	M3809	RD	680
LITTLE LAVERNE	382-4923	WSM	M2710	A	109
LITTLE SHARON	557-3713	CM-2	816	TS	769C
LITTLE TERESA	382-3945	WSM	E349	TS	794
LITZELMAN KATE	382-7818	WSM	E1033	WH	556
LIVINGSTON DICK	382-2606	WSM	W641	RD	676
LIVINGSTONE NANCY	382-2180	WSM	S393	WH	548
LIVOLSI JOSEPH	382-4844	WSM	S364D	WH	527
LLOYD CREAVERY	382-4727	WSM	W1215	A	100
LOBIT JUNE	382-5810	WSM	E1205B	WH	546
LOCKE KRYSTYNA	557-1511	CM-2	824B	TS	769C
LOCKE RAYMOND K	382-3508	WSM	E603	TS	778
LOEB ALAN	382-2668	FC	2FL	EN	397F
LOFTIN SHIRLEY KIRBY	382-4975	WSM	M2439E	A	109

NAME	PHONE	BLDG	ROOM	MAIL CODE
LOGSDON JOE E	557-7390	CM-2	1006	ANR 460C
LOMNITZ ELLIOT	472-3400	WSM	M2818	WH 585
LONG JACUELYN	382-4880	WSM	W807	A 106
LONG JAMES	382-3710	WSM	E236	TS 779
LONG JUDY	382-7594	WSM	E1117	WH 550
LONG LORETTO G	382-2952	WSM	M3019C	PM 212
LONGANECKER LARRY E	382-3685	WSM	E239	TS 779
LONGEST HENRY L	382-5850	WSM	E1209D	WH 546
LONGMIRE RICHARD M	557-7600	CM-2	1102	TS 757C
LOOKER JACK B	344-2266	ARCB	306	TS 768
LOOPER PEGGY	382-5268	WSM	M3317	PM 216
LORANGER RICHARD A	557-7325	CM-2	810	TS 769C
LOSEY JAMES	382-4894	WSM	W807A	A 106
LOTT JAN B	382-5073	WSM	M2119	A 104
LOUDIN GAIL A	382-7338	WSM	M3828	RD 689
LOUNSBURY JAMES	382-2180	WSM	S393	WH 548
LOVE LAVONNE	382-4610	WSM	S360	WH 562A
LOVE STEPHANIE	382-2986	WSM	M3020	PM 212
LOVELACE DANETTA	382-2997	WSM	M2821	PM 212
LOVELACE FREDDIE	382-2158	WSM	M3309	PM 215F
LOVELACE JANE C	382-7394	WSM	W802	A 106
LOWE CAROLYN H	382-2051	WSM	M2435	PM 215
LOWERY DIANNE D	557-7600	CM-2	1102	TS 757C
LOWERY MAMIE	382-5678	WSM	E1035E	WH 556
LOWRANCE SYLVIA	382-2203	WSM	S373B	WH 548D
LUCERO GENE A	382-4814	WSM	S364J	WH 527
LUCK SANDY	382-4880	WSM	W805	A 106
LUCKE HENRIETTA C	557-3965	CM-2	252	TS 767C
LUDDEN BARBARA	382-7403	WSM	W937	ANR 443
LUDVIK GEORGE F	557-9733	CM-2	701D	TS 768C
LUKEN RALPH A (SKIP)	382-5490	WSM	W431	PM 220
LUM JUDY L	382-3367	WSM	W729	PM 225
LUM RAYMOND J	382-2163	FC	5FL	PM 215F
LUND JAMES W	382-2275	WSM	E701C	WH 586
LUOMA DAVID	382-5859	WSM	E1219D	WH 547
LUTTNER MARK A	382-3760	WSM	E238	TS 779
LUXENBERG MITCHELL	382-7468	WSM	W611	RD 674
LYNCH DAVID	382-3914	WSM	E322	TS 798
LYNCH EDWARD	382-4020	WSM	W1008	PM 219
LYNCH MAUREEN	382-5422	WSM	W847	A 102
LYNCH PATRICIA	557-2690	CM-2	207	TS 767C
LYNN WESLEY	382-7400	WSM	W935	ANR 443
LYON ELAINE	382-3278	WSM	M3020	PM 212
LYON JOHN W	755-0994	WSM	M3201A	EN 329
LYONS DAVID N	755-0994	WSM	M3201	EN 338
LYTTLE PAT	382-4335	WSM	W1204	PM 219
MAAS BRIAN J	755-0994	WSM	M3201	EN 338
MABBITT MORRIS L	382-7056	WSM	E803B	WH 553
MACDONALD JOHN	382-7851	WSM	M2416N	EN 342
MACK LECOAST	557-2386	CM-2	202A	TS 767C
MACK RUTH	382-5119	WSM	M3411	PM 226
MACKENZIE JOHN	382-2906	WSM	E637	TS 788
MACKEY JEROME	382-2120	WSM	MG100	PM 215
MACKEY JUNE S	382-4086	WSM	W1131	PM 208

NAME	PHONE	BLDG	ROOM	MAIL	CODE
MACKEY LORI A	382-7077	WSM	E813	WH	554
MACLEOD GORDON	382-7548	WSM	WGALL	A	130
MACONAUGHEY KIRK	382-3746	WSM	E210	TS	794
MADDOX KATHERYN	382-4067	WSM	W2271	A	101
MADISON MARTHA	382-2229	WSM	S256	WH	563
MADONIA SAM	382-4326	WSM	M2427	GAO	
MAFOUZ AMAL	557-3711	CM-2	816A	TS	769C
MAGNO PAUL	557-8224	CM-2	1024	ANR	460C
MAGNUSON CLAUDE	382-2541	FC	2FL	EN	340F
MAGOR ANNE E	382-2973	WSM	M3019F	PM	212
MAGOR ROBERT	382-3640	WSM	M3503	PM	273
MAGUIRE JEAN	382-4878	WSM	W811	A	106
MAHAN CLARENCE E	382-4425	WSM	W1117	PM	208
MAHSETKY MARY	382-7051	WSM	E829	WH	553
MAIER STEVE	382-4484	WSM	S273A	WH	562
MAISONNEUVE BETTY	382-5772	WSM	M3809	RD	680
MAK MAY	382-5767	WSM	M3100	RD	680
MAKAL CATHY	755-0994	WSM	M3201	EN	329
MAKHIJANI GOBIND P	557-7324	CM2	810	TS	769C
MALAK SAMI H	557-7377	CM-2	810	TS	769C
MALINOWSKI THEORDORE	382-3553	WSM	E447F	TS	793
MALLOY DAVID	382-5891	WSM	M3105H	RD	683
MALMBERG KENNETH B	382-2870	WSM	M3202	EN	341
MALONE TERESA	382-3022	WSM	EB49	WH	550
MALTESE ROBERTA	382-3535	WSM	E443	TS	793
MAMANTOV ANDREW	382-3925	WSM	E327	TS	798
MANDAVA NAGA	382-2897	WSM	E635B	TS	788
MANDELMAN JOEL C	382-2191	WSM	W1039	A	130
MANESS DEBRA J	382-5385	WSM	E731	WH	586
MANGIAFICO ANNE M	382-5441	WSM	W735	PM	222A
MANN BRUCE	557-7470	CM-2	706C	TS	767C
MANN FRANCES	557-3262	CM-2	240	TS	757C
MANN SUSAN B	382-4500	WSM	S243B	WH	563
MANNATO ALFONSE	382-2667	FC	2FL	EN	397F
MANNING HERBERT	557-7347	CM-2	815D	TS	769C
MANNING LEE J	382-7220	WSM	E927	WH	553
MANTY DALE E	382-5081	WSM	M2125	A	104
MAO LUCIA	382-5122	WSM	M3411	PM	226
MAO THOMAS	557-1511	CM-2	824A	TS	769C
MAPES CAROL	382-3446	WSM	E601	TS	778
MAPLES ALLEN Q	382-2186	WSM	S321	WH	548D
MARCUS WILLIAM L	382-3037	WSM	E55C	WH	550
MARGOSCHES ELIZABETH	382-3511	WSM	E617B	TS	796
MARKS AVRUM W	382-5513	WSM	E1015A	WH	550
MARKS CHARLES L	382-7236	WSM	E841	WH	553
MARLAND RICHARD E	382-5737	WSM	W3817	RD	675
MARLOW DONALD A	557-0546	CM-2	264	TS	768C
MARSHALL BRENDA	382-4637	WSM	S273	WH	562
MARSHALL DAVID	382-5735	WSM	M3802B	RD	675
MARSHALL KAREN	382-5111	WSM	M3618	PM	226
MARSHALL LOIS T	382-5564	WSM	M2624	EN	342
MARSHALL PAMELA	382-3673	WSM	E230	TS	779
MARSHALL ROBERT C	382-2862	WSM	M3211	EN	341
MARSHALL ROBERT L	344-2246	ARCB	306	TS	768

NAME	PHONE	BLDG	ROOM	MAIL CODE
MARTIN AARON R	382-2524	FC	2FL	EN 340F
MARTIN CHERYL D	382-2910	WSM	E635	TS 788
MARTIN DEBORA C	382-5872	WSM	W413	PM 219
MARTIN DEBORAH	382-5962	WSM	M3704C	RD 682
MARTIN EDWARD J	382-4761	WSM	S242	WH 565
MARTIN ELWOOD E	382-4849	WSM	S364K	WH 527
MARTIN JOHN H	382-5564	WSM	M2507	EN 342
MARTIN LINDA M	557-8977	CM-2	1009	ANR 460C
MARTIN PAUL A	382-5020	WSM	W2003	PM 214
MARTIN RICHARD	382-5813	WSM	E1205A	WH 546
MARTIN STEPHEN E	382-4727	WSM	W1226	A 101
MARTINSON BRIAN	382-4326	WSM	M2427	GAO
MARZETTI LORETTA A	382-5439	WSM	W735	PM 222A
MASON BERNARD L	382-5801	WSM	E1209B	WH 546
MASON BRENDA	382-3285	WSM	M3013	PM 212
MASON JOHN	382-5568	WSM	M2508	EN 342
MASON JOHN A	755-0100	WSM	M2824C	WH 585
MASON RONALD	382-2118	WSM	MG100	PM 215
MASTERS HAROLD R	382-5913	WSM	M2125A	PM 211D
MASTERSON LENDORA	382-2986	WSM	M3020	PM 212
MASTRACCI MICHAEL L	382-7667	WSM	W921	RD 674
MATHENY RAYMOND	557-9307	CM-2	1128C	TS 769C
MATHIESSEN RICHARD C	382-3694	WSM	E244	TS 779
MATSON TERRI	382-4326	WSM	M2427	GAO
MATTHAI PAUL	382-3988	WSM	E301	TS 794
MATTHEWS REGINALD	382-7808	WSM	W928	PM 215
MATTHEWS SYLVIA	382-3254	FC	3FL	PM 214F
MATYAS LUDVIK	382-7844	WSM	M2509	EN 342
MATZKE TIM A	382-4905	WSM	W815A	PM 222A
MAUER IRVING	557-7395	CM-2	820E	TS 769C
MAURIELLO DAVID	382-4269	WSM	E719C	TS 796
MAUTZ MARILYN	557-2600	CM-2	211	TS 767C
MAXEY P NEREID	382-4608	WSM	S306F	WH 562A
MAXTED JOHN	382-7268	WSM	E1121	WH 595
MAY JACQUELINE M	382-7074	WSM	E831	WH 553
MAY LAURIE J	382-7431	WSM	W941	ANR 443
MAYER DAVID	382-3952	WSM	E351	TS 794
MAYER DONALD R	382-7767	WSM	EB67	TS 757
MAYES JESSE E	557-7484	CM-2	814B	TS 769C
MAYIO ALICE	382-7018	WSM	E801	WH 553
MAYS RICHARD	382-4146	WSM	W1035A	EN 329
MAZELSKI STANLEY	557-3710	CM-2	816	TS 769C
MAZZA CARL	382-3938	WSM	E345D	TS 794
MCALISTER FRANK	382-2223	WSM	S256	WH 563
MCALLISTER BARBARA FAUST	382-2443	WSM	S215	WH 548E
MCALLISTER RICHARD	382-3952	WSM	E351	TS 794
MCARTHUR STUART	557-7700	CM-2	716E	TS 767C
MCBRIDE ALEXANDER	382-7046	WSM	E835	WH 553
MCBRIDE DEBBIE	382-4234	WSM	E719	TS 796
MCBRIEN GREGORY	426-2970	WSM	M3219	EN 336
MCCAFFERY MARY	382-4697	WSM	S256	WH 563
MCCALL MARILYN	382-2476	FC	3FL	EN 397F
MCCALLUM RONALD L	382-4076	WSM	W1139	A 101
MCCANN ELEANOR	382-5356	WSM	W405	PM 222

NAME	PHONE	BLDG	ROOM	MAIL	CODE
MCCANN GERALDINE	382-3146	WSM	WGALL	PM	212
MCCANN JOHN A	344-2188	ARCB	402	TS	768
MCCARTHY WILLIAM N JR	382-2625	WSM	W629	RD	681
MCCAWLEY ALICE	382-3870	WSM	E315	TS	798
MCCLAIN CONSTANCE B	382-3807	WSM	E541	EN	342
MCCLAUGHERTY BETTY A	382-5308	WSM	M3229	PM	216
MCCLURE LORETTA	382-5895	WSM	M3810	RD	683
MCCOLLUM HARRIET	382-3761	WSM	E521	TS	793
MCCOLLUM LEANNE	382-4856	WSM	M3708	A	110
MCCOMAS MIKE	557-1127	CM-2	1002	TS	778C
MCCORMACK CRAIG	557-5047	CM-2	1003	TS	778C
MCCORMACK KAREN	382-2924	WSM	E629	TS	788
MCCORMACK KEVIN	557-5017	CM-2	1007	TS	778C
MCCORMICK CAROLYN	755-2545	WSM	M3220	EN	336
MCCORMICK JIM	382-5439	WSM	W735B	PM	222A
MCCURDY W DORIS	382-3332	WSM	M3910	PM	212
MCDERMOTT JAMES H	382-5508	WSM	E1011	WH	550
MCDONALD MARTHA	382-4427	WSM	W1115B	PM	208
MCDONELL MICHAEL	382-2910	WSM	E635A	TS	788
MCDONNELL MARY	382-7835	WSM	M2416J	EN	342
MCDOWELL BARBARA J	382-2068	WSM	M2403	PM	215
MCELROY ALICIE	382-3343	WSM	M3902	PM	212
MCFARLAND VERN L	557-1700	CM-2	225	TS	767C
MCGAUGHY ROBERT E	382-7315	WSM	M3700	RD	689
MCGEE LAWRENCE J	382-5825	WSM	E1219H	WH	547
MCGUIRE KIM S	382-5165	WSM	M3419	PM	226
MCILWEE RHONDA	382-7550	WSM	WGALL	PM	211B
MCINERNEY CATHLEEN	382-4889	WSM	W811F	A	106
MCKAY EDWARD	382-2070	WSM	M2403	PM	215
MCKAY LINDA	382-3251	FC	3FL	PM	214F
MCKEOWN BRIAN	382-7178	WSM	E933D	WH	552
MCKINNON HUGH	382-5893	WSM	M3105F	RD	683
MCKNIGHT VIRGINIA	382-3173	FC	3FL	PM	214F
MCLANE DENNIS	557-9305	CM-2	1128A	TS	769C
MCLARNEY PHYLLIS	382-2019	WSM	M2806	PM	215
MCLAUGHLIN ROBERT S	382-7510	WSM	W528	A	132
MCLAUGHLIN TERRANCE A	557-8977	CM-2	1009	ANR	460C
MCLAUGHLIN THOMAS G	382-7352	WSM	M3801	RD	689
MCLEAN BRIAN J	382-7421	WSM	W927	ANR	445
MCLEAN EDWARD	382-7603	WSM	M2633A	PM	214
MCLEAN SARSHA M	382-3749	WSM	E513	TS	793
MCLEMORE LEON	382-2354	FC	3FL	PM	214F
MCMAHON BERNARD E	382-7462	WSM	W615A	RD	674
MCMANUS DOROTHY	382-7653	WSM	W913	RD	674
MCMANUS THEA	382-7202	WSM	W415A	PM	223
MCMILLAN GERALD C	382-4946	WSM	M2439B	A	109
MCMILLAN KATHERINE	382-5360	WSM	W443A	PM	222
MCMORAN W SCOTT	382-5293	WSM	M3317	PM	216
MCNAMARA STEVEN A	382-4930	WSM	M2632A	A	109
MCNEIL ANDRIA	557-5781	CM-2	1007	TS	778
MCNUTT TERRY	557-7102	CM-2	1115	TS	766C
MCSWAIN DEBORAH	382-2504	FC	2FL	EN	340F
MEADOWS BRENDA	382-2531	FC	2FL	EN	340F
MEADOWS FREDERICK	382-5252	WSM	M3225	PM	216

NAME	PHONE	BLDG	ROOM	MAIL CODE
MEAGHER JOHN W	382-5048	WSM	M2119	A 104
MEANS BETH	382-4193	WSM	W717B	PM 225
MEANS BRUCE	382-4291	WSM	E707B	TS 796
MEDZ ROBERT B DR	382-5788	WSM	M3809	RD 680
MEEK JAMES W	382-7085	WSM	E821B	WH 554
MEIBURG STANLEY	382-5361	WSM	W443A	PM 222
MELLEN LUTHER	382-2110	WSM	M3712	PM 215
MELLEY MARY LOU	382-2405	WSM	M2812	PM 218
MELONE JOHN W	557-7351	CM-2	821	TS 769C
MELVIN EVELYN B	557-5730	CM-2	1105D	TS 757C
MELVIN LOUDEAN	382-5046	WSM	M2119	A 104
MENI REYNOLD	382-2656	FC	2FL	EN 397F
MERCER JUDY D	382-2986	WSM	M3020C	PM 212
MERCER PATRICIA L	382-5406	WSM	E845	WH 586
MERCIER JULIAN	382-2398	WSM	M3608	PM 218
MERELMAN STEPHANIE	382-3428	WSM	MG100	PM 215
MERENDA JOSEPH J	382-3442	WSM	E609A	TS 778
MERRICK ELEANOR T	382-3415	WSM	E420	TS 777
MERRIFIELD NANCY	557-5017	CM-2	1007	TS 778C
MERRITT MARGO	382-5818	WSM	E1211A	WH 546
MERTENS RICHARD A	382-4646	WSM	S212B	WH 565
MERVIS SANDRA J LEVINE	382-2303	WSM	EB1	TS 757
METZ FRED	382-3683	WSM	E207	TS 779
MEUNIER ROBERT F	755-9139	WSM	M2615	PM 216
MEYER G LEWIS	557-8610	CM-2	1024	ANR 460C
MEYER INGRID	382-3616	WSM	E113	TS 793
MEYER THOMAS	382-4195	WSM	W721C	PM 225
MEYERS SHELTON	382-5575	WSM	W923	ANR 443
MICHAEL JAMES	382-2228	WSM	S256	WH 563
MICHELL PEGGY	382-7131	WSM	E937	WH 552
MICHELL RICHARD E	557-1700	CM-2	223	TS 767C
MICKENS SUSIE	426-4191	WSM	W728	PM 215
MICKLES CLARA	382-4151	WSM	W711	PM 225
MILBAUER PAUL	382-4119	WSM	W1145	A 100
MILCH EDWARD H	382-2195	WSM	S315	WH 548D
MILES PAULA C	382-3760	WSM	E517	TS 793
MILLER CHARLES	382-4535	WSM	S243D	WH 563
MILLER CHARLES	382-4959	WSM	M2632E	A 109
MILLER CINDY	382-3719	WSM	E233	TS 779
MILLER DEBRA	382-4972	WSM	M2439E	A 109
MILLER HUGH	382-5348	WSM	W407	PM 222
MILLER KITTIBELL	382-3027	WSM	EB41	WH 550
MILLER LYNDA	382-3938	WSM	E345	TS 794
MILLER MARY A	382-5010	WSM	W331	PM 213
MILLER MERLE J	426-7240	WSM	M3600H	EN 329
MILLER PATRICIA	426-7240	WSM	M3600	EN 329
MILLER PATRICIA	382-5441	WSM	W743	PM 222A
MILLER PATRICK	382-3462	WSM	E615	TS 796
MILLER ROBERTA E	382-2116	WSM	MG100J	PM 215
MILLER ROY	382-7293	WSM	E1139	WH 595
MILLER SYLVIA S	382-5893	WSM	M3105	RD 683
MILLER THOMAS	557-7420	CM-2	711A	TS 791C
MILLER W CLIFTON	382-4724	WSM	W1223	A 100
MILLER W LAMAR	382-2207	WSM	S365C	WH 527

NAME	PHONE	BLDG	ROOM	MAIL	CODE
MILLER WALTER CLIFTON	382-4724	WSM	W1223	A	101
MILLER WENDY	382-7126	WSM	E907	WH	552
MILLER WILLIAM H	557-2600	CM-2	211	TS	767C
MILLHOUSE PATRICIA	382-5313	WSM	W1027	A	134
MILLS AMY	382-4755	WSM	S263A	WH	563
MILLS EARLINE B	382-7640	WSM	W227G	A	101
MILLS MAMIE	382-7468	WSM	W611	RD	674
MILLS NAOMI E	382-5289	WSM	M3225	PM	216
MILMAN HARRY	382-4292	WSM	E707B	TS	796
MILNER REECE	382-4326	WSM	M2427	GAO	
MILROY BRECK	382-3412	WSM	E413	TS	777
MILSTEAD ELIZABETH E	382-4151	WSM	W711B	PM	225
MIMS ALICE M	382-4600	WSM	W1111	PM	208
MIMS DENISE	382-2952	WSM	M3019	PM	212
MINAMI PATRICIA L	382-2712	WSM	M3317	PM	223
MINGO BETTY	382-2411	WSM	M3608	PM	218
MINOR EDITH D	382-4001	WSM	W1017	PM	223
MINTZ BRUCE	382-7367	WSM	E1133	WH	547
MIRARCHI BARBARA	382-3778	WSM	E519A	TS	793
MISER WENDEL	382-4797	WSM	S248	WH	565
MITCHELL CHARLES	382-5895	WSM	M3810F	RD	683
MITCHELL HARRIETT	382-2085	WSM	M3304	PM	215
MITCHELL JANE	382-2631	WSM	W635	RD	681
MITCHELL JANE D	382-5400	WSM	E737	WH	551
MITCHELL RICHARD	382-5828	WSM	E1219F	WH	547
MITCHUM DORETTA	382-5000	WSM	W329	PM	213
MITTLEMAN ABRAHAM	382-3506	WSM	E535	TS	778
MJONESS MARK	382-7938	WSM	M2811	WH	548B
MLAY MARIAN	382-5508	WSM	E1013C	WH	550
MOATS ERNESTINE	382-2210	WSM	S256	WH	563
MODESITT LELAND E	382-5200	WSM	W835	A	102
MOE GRACE	382-4390	WSM	W825	A	100
MOE JUNE	382-3239	FC	3FL	PM	214F
MOGHISSI ALAN A	382-5991	WSM	M3817I	RD	682
MOHRMAN JANA	382-5425	WSM	W832B	A	102
MOLINO ROBERT L	382-2364	FC	3FL	PM	214F
MOLL AMY E	382-3715	WSM	E231	TS	779
MONROE HENRIETTA	382-5000	WSM	W329	PM	213
MONROE PAULA	382-5853	WSM	E1209	WH	546
MONROE PAULA F	382-5853	WSM	E1209	WH	546
MONTGOMERY JOSEPH	382-7468	WSM	W611	RD	674
MONTGOMERY MATTIE	382-4377	WSM	W307A	A	107
MONTGOMERY ROBERT F	382-2507	FC	2FL	EN	340F
MONTRONE TONY M	382-4823	WSM	S365G	WH	527
MONTS CYNTHIA	382-7140	WSM	E917	WH	552
MONTS EDNA MAE	344-2187	ARCB	402	TS	768
MOOAR CHARLES WILLIAM	382-7276	WSM	E1125	WH	595
MOONEY CHARLES	382-7554	WSM	WGALL	PM	211B
MOORCONES MARY T	382-4214	WSM	W703A	PM	225
MOORE ARNITA J	382-7505	WSM	W537	A	132
MOORE BARBARA	557-7451	CM-2	711	TS	791C
MOORE BETTY	755-0356	WSM	M2834	WH	585
MOORE CLIFFORD	382-5891	WSM	M3105D	RD	683
MOORE JERRY	557-7420	CM-2	709	TS	791C

NAME	PHONE	BLDG	ROOM	MAIL CODE
MOORE KATHERINE A	382-7404	WSM	W933	ANR 445
MOORE MICHAEL	382-7449	WSM	W909B	RD 675
MOORE NORMA J	382-5983	WSM	M3817D	RD 682
MOORMAN DELORES C	382-2433	WSM	M201	PM 218
MORALES OSCAR	382-2744	WSM	M3317	PM 223
MORAN PEGGY J	382-5020	WSM	M2003	PM 214
MORAN THOMAS	382-7376	WSM	E1115B	WH 547
MORANT JAMES O	382-3184	FC	3FL	PM 214F
MORASKI RICHARD	557-7347	CM-2	815H	TS 769C
MORCOCK ROBERT	382-4265	WSM	E723B	TS 796
MOREHOUSE KAREN	382-5895	WSM	M3810E	RD 683
MOREKAS SAM	382-2443	WSM	S215A	WH 548E
MOREY CAROL	382-3137	WSM	W1013	A 109
MORGAN CHARLES	382-4850	WSM	S364M	WH 527
MORGAN MABEL A	382-5414	WSM	W841	A 102
MORGAN ROBERT M	382-2396	WSM	M3614	PM 218
MORGENSTERN RICHARD D	382-4034	WSM	W1003	PM 221
MORI GEORGE	557-9300	CM-2	1108	A 149
MORISON RUFUS	382-5741	WSM	M3818	RD 675
MORLEY NANCY	382-4109	WSM	W1013	A 109
MORRIS CARL R	557-5781	CM-2	1007	TS 778C
MORRIS EMILY	382-4610	WSM	S360	WH 562A
MORRIS MARK	382-7056	WSM	E801	WH 553
MORRIS PATRICIA	382-7098	WSM	E813	WH 554
MORRIS POLLY	382-5132	WSM	M3617	PM 226
MORRIS-CHATMAN MAE	382-4583	WSM	W206	A 105
MORRISON HELEN D	382-5564	WSM	M2624	EN 342
MORRISON JOYCE	382-2756	WSM	M3009	PM 220
MORRISSEY ALAN	382-2855	WSM	M3211	EN 329
MORSE EDNA	382-3328	WSM	M3910	PM 212
MORSE HELEN J	382-5417	WSM	W843	A 102
MORSE MYLES E	382-4803	WSM	S248	WH 565
MOSKOWITZ SUSAN	382-7590	WSM	E1101	WH 550
MOSLEY FANNIE	557-7351	CM-2	821	TS 769C
MOSS ALICE E	382-7089	WSM	E809	WH 554
MOUNTFORT RICHARD F	557-1830	CM-2	237	TS 767C
MOY SUZANNE	382-4326	WSM	M2427	GAO
MOYER JOAN	557-2136	CM-2	1004A	TS 769C
MOYER MICHAEL	245-3036	WSM	M2824	WH 585
MUDARRI DAVID H	382-7749	WSM	M2836	ANR 445
MUELKEN WALTER	382-2890	WSM	E629A	TS 788
MULDROW WILLIAM	382-7239	WSM	E931	WH 553
MULKEY MARCIA	382-7510	WSM	W535B	A 132
MULVANEY CAROL	382-2094	WSM	M3304	PM 215
MULVANEY SUSAN M	382-5420	WSM	W836	A 102
MUNDELL MICHAEL	755-0994	WSM	M3201	EN 338
MUNDY PAT	382-5600	WSM	M3220	RD 676
MURPHY EDWARD J	382-5026	WSM	M2003	PM 214
MURPHY JAMES J	382-4290	WSM	E709	TS 796
MURPHY JAMES R	382-5849	WSM	E1219C	WH 547
MURPHY KEVIN	382-3140	WSM	WGALL	PM 212
MURPHY PATRICK	382-3212	FC	3FL	PM 214F
MURPHY ROY	382-4841	WSM	S364C	WH 527
MURRAY CHERYL	382-7888	WSM	M3211	EN 329

NAME	PHONE	BLDG	ROOM	MAIL	CODE
MURRAY LOREE	382-3569	WSM	E133B	TS	798
MURRAY THOMAS M	382-7056	WSM	E805C	WH	553
MURTAGH THERESE BECK	557-3262	CM-2	240	TS	757C
MURTHA PETER	382-4405	FC	2FL	EN	397F
MUSGROVE CONNIE	382-3831	WSM	E537	TS	792
MUSICK ANTHONY	382-4947	WSM	M2711B	A	109
MUSSER MARIAN	382-4001	WSM	W1017	PM	223
MUSSER T WILLIAM	755-0356	WSM	M2709	WH	585
MYERS CARL F	382-7080	WSM	E811C	WH	554
MYERS DOUG	382-2805	WSM	EB42	WH	550
MYERS ROBERT E	382-2875	WSM	M3202	EN	341
NABHOLZ VINCE	382-4271	WSM	E719B	TS	796
NACE RICHARD	382-2233	WSM	S256	WH	563
NACHT STEPHEN H	382-3916	WSM	E321	TS	798
NADEAU PAUL F	382-2346	WSM	S226C	WH	548E
NADOLNEY CARLTON	382-4302	WSM	E703B	TS	796
NAKAMURA LINDA	382-4899	WSM	W804	A	106
NANTKES DONNELL	382-5460	WSM	W513G	A	134
NAPOLITANO SAMUEL	382-5487	WSM	W427	PM	221
NASH EDWARD	382-3209	FC	3FL	PM	214F
NATCH STEPHEN H	382-3916	WSM	E321	TS	798
NATELLA CAROL	557-7695	CM-2	1125B	TS	769C
NATHAN GLENN	382-2175	FC	5FL	PM	215F
NAUMAN CHARLES H	382-7354	WSM	M3801	RD	689
NAZAR VALLE	382-7568	WSM	W411	PM	223
NEER REBECCA	382-5113	WSM	M3423	PM	226
NEIHEISEL JAMES	557-0704	CM-2	1015	ANR	461C
NELSON BYRON	382-2916	WSM	E629B	TS	788
NELSON CHRISTOPHER B	557-8610	CM-2	1021	ANR	460C
NELSON DEVAUGHN R	557-8927	CM-2	1024	ANR	460C
NELSON DONNA M	557-7600	CM-2	1104	TS	757C
NELSON FRANCELIA	382-5131	WSM	M3617	PM	226
NELSON JAMES C	382-7213	WSM	W521B	A	132T
NELSON JUDITH	382-2925	WSM	E637	TS	788
NELSON LINDA S	382-2109	WSM	M3304	PM	215
NELSON MAXIE JO	557-7377	CM-2	810F	TS	769C
NELSON NEAL	557-9380	CM-2	1021	ANR	461C
NELSON PAMELA	557-2161	CM-2	705	TS	768C
NELSON RAMONA	382-3785	WSM	E520	TS	793
NELSON VICTORIA	382-5085	WSM	M2125	A	104
NELSON WILLIE	557-2690	CM-2	201	TS	767C
NESBY GLENDA V	382-7170	WSM	E932	WH	552
NEUBER SALLY	382-5371	WSM	E747	WH	586
NEUSCHATZ ALAN	382-7500	WSM	W917B	RD	674
NEUSCHATZ PATRICIA M	382-5962	WSM	M3704C	RD	682
NEWAR MADELINE	382-4840	WSM	S364B	WH	527
NEWBROUGH JOHN	382-7158	WSM	E945B	WH	552
NEWBURG-RINN STEVEN D	557-5781	CM-2	1007	TS	778C
NEWKIRK RICHARD A	557-3262	CM-2	234	TS	757C
NEWKIRK WILLIE	344-2015	ARCB	409	TS	768
NEWMAN MARIE C	382-2986	WSM	M3019	PM	212
NEWSOME LARRY	382-4262	WSM	E725	TS	796
NEWTON BRUCE	426-7010	WSM	M3224	EN	336
NEY RONALD JR	382-4658	WSM	S213A	WH	564

NAME	PHONE	BLDG	ROOM	MAIL	CODE
NEYLAN JOHN J III	382-7825	WSM	M2624A	EN	342
NG DELA M	755-0994	WSM	M3201	EN	338
NG SAMMY	382-3703	WSM	E242	TS	779
NGUYEN ANH	755-0994	WSM	M3201	EN	338
NICHOLS KAREN	382-3563	WSM	E405	TS	793
NIEHUS DON	382-7282	WSM	E1137	WH	595
NIELSEN AL	557-0267	CM-2	809E	TS	769C
NIEMANN BRAND L	382-2573	WSM	W641	RD	676
NIEMEC PETER	426-7503	WSM	M3404	EN	329
NISSEN SPENCER T	382-4856	WSM	M3708B	A	110
NITZ JERRY	382-3320	WSM	M3910	PM	212
NOBERT PETER	382-4163	WSM	W719	PM	225
NOBLE DAVID T	382-4834	WSM	S364	WH	527
NOBLE STEPHANIE	382-2381	WSM	M3101	PM	218
NOGLE ROBIN	382-2256	WSM	E317	TS	777
NOLAN MAUREEN	382-5122	WSM	M3411	PM	226
NOLAN MELVIN	382-5971	WSM	M3821B	RD	682
NOLD ANNETTE I	382-3929	WSM	E329	TS	798
NOREM STEPHEN	557-0320	CM-2	809	TS	769C
NORTH WALTER	382-2973	WSM	M3019	PM	212
NORTHERN CHARLOTTE	382-2973	WSM	M3019	PM	212
NORTHROP RALPH	557-1127	CM-2	1000C	TS	778C
NORTON HENRY	382-4690	WSM	S269	WH	562
NORWOOD CLAUDIA	382-5923	WSM	M2404	PM	211A
NOVICK MATTHEW N	382-3137	WSM	W1013D	A	109
NOWAK GERALDINE	382-3568	WSM	E447	TS	793
NUCHURCH CONSTANCE	382-5266	WSM	M3225	PM	216
NUNKE MICHAEL	382-2942	FC	3FL	EN	397F
NUSSBAUM BARRY D	382-2637	FC	3FL	EN	397F
NYDA-ZEIZEL EILEEN S	382-5046	WSM	M2119	A	104
O'BRIEN DAVID	382-2221	WSM	S256	WH	563
O'BRIEN JOHN	382-3334	WSM	M3910	PM	212
O'BRIEN ROBERT E	557-7345	CM-2	700A	TS	768C
O'BRYAN TERRY	382-3466	WSM	E613	TS	778
O'CALLAGHAN JOAN	382-5366	WSM	W440	PM	220
O'CONNELL CATHY JO	426-2970	WSM	M3224	EN	336
O'CONNELL TOM	382-3205	FC	3FL	PM	214F
O'CONNOR DAVID	382-3194	FC	3FL	PM	214F
O'DELL CARL	382-7235	WSM	E841	WH	553
O'FARRELL THOMAS	382-5367	WSM	E737	WH	551
O'LEARY JAMES	382-4216	WSM	W747C	PM	225
O'MALLEY KATHLEEN	382-3140	WSM	WGALL	PM	212
O'MARA RICHARD M	382-5024	WSM	M2003	PM	214
OAKLEY CHARLES B	382-7449	WSM	W909B	RD	675
OAKLEY EVELYN	557-2614	CM-2	222	TS	757C
OBODO VERONICA	382-5097	WSM	M3103	PM	226
ODEN RITA	382-5526	WSM	E1001	WH	550
ODEN SANDRA D	382-4900	WSM	W815	PM	222A
OELER LARRY	382-2523	FC	2FL	EN	340F
OFFUTT CAROLYN	557-7347	CM-2	815B	TS	769C
OGE MARGO	382-3704	WSM	E240	TS	779
OHANIAN EDWARD	382-7586	WSM	E1103	WH	550
OK KOINTHEIR	382-7137	WSM	E919	WH	552
OLIVER DARLENE	382-3676	WSM	E231	TS	779

NAME	PHONE	BLDG	ROOM	MAIL	CODE
OLIVER JOHN E	382-3237	FC	3FL	PM	214F
OLSEN JOHN	382-5837	WSM	E1211A	WH	546
OLSON DONALD M	755-2870	WSM	M3211	EN	338
OLSON PAUL E	382-4109	WSM	W1013	A	109
OLSSON DIANE	382-7709	WSM	W539	A	131
ONDICH GREGG	382-2627	WSM	W627	RD	681
ONLEY JOHN H	557-7377	CM-2	812A	TS	769C
OSBORNE CAROLYN	382-4126	WSM	W1145	A	101
OSSIAS RICHARD B	382-7636	WSM	W531	A	133
OSTERMAN DAVID	382-4179	WSM	W747B	PM	225
OSTRO BART D	382-5487	WSM	W427C	PM	221
OSTROV RICHARD	382-2867	WSM	M3202	EN	341
OSTROW BARBARA	382-3841	WSM	E527C	TS	778
OSZMAN CHESTER J JR	382-2226	WSM	S256	WH	563
OTAKIE GARY	557-7716	CM-2	726B	TS	791C
OTCHERE DEBORAH	557-7716	CM-2	709	TS	791C
OTT PATRICIA	557-0267	CM-2	809B	TS	769C
OTT WAYNE DR	382-5793	WSM	M3809	RD	680
OTTE ALESSI	382-4683	WSM	S206E	WH	564
OTTLEY MYRON	382-3457	WSM	E623	TS	796
OUTLAW DONALD E	382-4429	WSM	W1121	PM	208
OWEN MARGIE	382-2022	FC	3FL	PM	215F
OWENS MAURICE E B	382-5392	WSM	E745	WH	586
OWENS TERRI A	382-2110	WSM	M3712	PM	215
PADDEN THOMAS	382-2593	WSM	W642A	RD	681
PADGETT MARGARET F	382-4208	WSM	W707A	PM	225
PADGETT WILLIAM E	382-2054	WSM	M2435	PM	215
PAI JOHN T	755-4911	WSM	M2517	WH	546
PAI SUSAN C	382-5173	WSM	M3419	PM	226
PALEY LOUIS R	382-2884	WSM	M3202	EN	341
PALLOTTA ARTHUR J	382-4506	WSM	S3060	WH	562A
PALM PAUL D	382-5761	WSM	M3100	RD	680
PALMATEER STEPHEN D	557-2400	CM2	200	TS	767C
PALMISANO JOHN P	382-2714	WSM	M3006D	PM	223
PAN PAUL	755-9231	WSM	M2417	WH	546
PANDOLFI THOMAS	382-7030	WSM	E833	WH	553
PANETTA JOE	382-5445	WSM	W743	PM	222A
PANNELL VANESSA	382-3532	WSM	E409	TS	793
PAPARODIS PHILLIP	382-2766	WSM	M3238	PM	220
PAPETTI BOB	382-5741	WSM	M3818	RD	675
PAPPAJOHN ERNEST	382-4504	WSM	S264	WH	563
PAPPAJOHN KRISTALLO	557-3240	CM-2	214	TS	757C
PAQUET MICHAEL	426-7240	WSM	M3600I	EN	329
PARISI PHYLLIS	382-3246	FC	3FL	PM	214F
PARKER CAROL	382-3399	WSM	E423	TS	777
PARKER DENNIS	382-2522	FC	2FL	EN	340F
PARKER JEAN	382-4833	WSM	S364N	WH	527
PARKER KATHY	382-4810	WSM	S364	WH	527
PARKER PENELOPE	382-5480	WSM	W419	PM	223
PARKER ROBERT	382-3240	FC	3FL	PM	214F
PARKER VERONICA	382-4157	WSM	W713	PM	225
PARKS CATHY	382-3640	WSM	M3503	PM	273
PARRISH DALE	557-7560	CM-2	805	TS	769C
PARRISH SCOTT	382-2464	WSM	M385F	WH	548E

NAME	PHONE	BLDG	ROOM	MAIL	CODE
PARROTT REBECCA	382-7462	WSM	W604	RD	674
PARSONS PAUL	557-7781	CM-2	726	TS	791C
PARTINGTON EDWARD R	382-5453	WSM	M201	PM	218
PARTYMILLER KENNETH	382-3926	WSM	E327	TS	798
PASAREW LEE	382-7281	WSM	E1137	WH	595
PASHAYAN DERAN V	382-5988	WSM	M3817F	RD	682
PATE SHIRLEY	382-5981	WSM	M3821K	RD	682
PATEL YOGENDRA	382-7587	WSM	M1103	WH	550
PATKA THOMAS	382-4420	WSM	W1111	PM	208
PATTERSON MARY	382-5929	WSM	M2922	PM	211A
PATTERSON PAT	382-5026	WSM	M2003	PM	214
PATTON DONALD A	382-5000	WSM	W329C	PM	213
PATTON DOROTHY E	382-7624	WSM	W501	A	133
PAUL BARBARA	382-7825	WSM	M2624B	EN	342
PAULS CHESTER	382-5535	WSM	E1011A	WH	550
PAVLIK ROBERT	382-3269	WSM	M3014	PM	212
PAVLOVA MARIA	382-7653	WSM	W911B	RD	672
PAWLOW JONATHAN	382-7013	WSM	E807	WH	553
PAYNE ARTHUR F	382-3236	FC	3FL	PM	214F
PAYNE CLAUDIA M	382-7642	WSM	M3623	PM	222A
PAYNE JOSEPH	382-3350	WSM	M3910	PM	212
PAYNE SHARON	382-7400	WSM	W937	ANR	443
PAYNTER ORVILLE E	557-3710	CM-2	816	TS	769C
PAYTON DANIEL	382-5181	WSM	M3419	PM	226
PEACOCK DANIEL B	557-2600	CM-2	209	TS	767C
PEACOCK PERCY W	382-2116	WSM	MG100J	PM	215
PEARCE ALLEN	382-4536	WSM	S243C	WH	563
PEARSON KIM	382-4147	WSM	W1037	A	130
PEARSON THERESA	382-4134	WSM	W1037	A	130
PEASE ROBERT J	382-7028	WSM	E835	WH	553
PECK GREGORY	472-3400	WSM	M2818	WH	585
PECK JANET	382-2921	WSM	E639	TS	788
PECK PAIGE	382-3210	FC	3FL	PM	214F
PEDERSEN WILLIAM F	382-7606	WSM	W545	A	133
PEDRINI BARBARA	382-5919	WSM	M2902	PM	211A
PEEBLES BETTY P	577-7400	CM-2	711G	TS	791C
PELHAM MARIA E	382-5952	WSM	M3702	RD	682
PELHAM MARILYN Z	382-3790	WSM	E511	TS	799
PELLEGRINO LINDA	755-9187	WSM	M2108	EN	335
PELLETIER NEIL	557-7361	CM-2	705B	TS	768C
PELLOM ROYSTER BARBARA	382-2160	FC	5FL	PM	215F
PELMOTER ALBERT	382-7359	WSM	E1115	WH	547
PELTZ PAULETTE	382-2666	FC	2FL	EN	397F
PENDERGAST BETTY J	382-5260	WSM	M3225	PM	216
PENNELL WILLIAM	426-0264	WSM	M3817	RD	675
PENNINGTON LYN	382-7473	WSM	W609B	RD	674
PEPSON DAVID	382-7157	WSM	E945C	WH	552
PEREIRA LINDA A KEOLA	382-4480	WSM	S306C	WH	562A
PEREZ MARIE	382-7362	WSM	E1121	WH	595
PEREZ PETER	382-5685	WSM	E1029	WH	556
PERFETTI RANDOLPH B	557-7484	CM-2	804	TS	769C
PERKINS BARBARA A	382-3328	WSM	M3910	PM	212
PERKINS JANET	382-3829	WSM	E543	TS	793
PERKINS RITA	382-3919	WSM	E318	TS	798

NAME	PHONE	BLDG	ROOM	MAIL	CODE
PERLER ARTHUR	382-3040	WSM	EB55E	WH	550
PERRIN SANDRA	382-5076	WSM	M2119	A	104
PERRITT SHARON L	382-7291	WSM	E1139	WH	595
PERRY ESTHER	382-7917	WSM	M2811	WH	548B
PERRY JON R	382-4689	WSM	S213A	WH	564
PERRY PORTIA	382-5945	WSM	M3817	RD	682
PERRY ROBERT M	426-7240	WSM	W1037	EN	329
PESACHOWITZ ALVIN	382-4160	WSM	W715B	PM	225
PETERS YVONNE	382-4188	WSM	W710	PM	225
PETERSON CHERYL	382-4296	WSM	E706	TS	796
PETERSON ERIC	382-2695	WSM	M3006	PM	223
PETERSON JEFFERY W	382-5688	WSM	E1033B	WH	556
PETERSON RICK	382-4212	WSM	W700	PM	225
PETITT MICHELE	382-4326	WSM	M2427	GAO	
PETRIE RICHARD	557-7361	CM-2	705	TS	768C
PETRUCCELLI KATHRYNA	382-5217	WSM	M3020	PM	212
PETRUSKA MICHAEL J	382-4788	WSM	S242	WH	565
PETTITT KAY D	382-7473	WSM	W605B	RD	674
PETTY EYVONNE	382-3605	WSM	E105	TS	793
PFAFF MARIE C	382-7309	WSM	M3828	RD	689
PFEIFFER MARGARET R	382-2154	WSM	M3718	PM	215
PHEIFFER TOM	382-2620	WSM	W630	RD	681
PHILLIPS ALLISON	382-7167	WSM	E937B	WH	552
PHILLIPS LAJUAN	557-9351	CM-2	1022	ANR	458C
PHILLIPS MICHAEL	382-3972	WSM	E343	TS	794
PHILLIPS VASHTI	382-5339	WSM	W439	PM	222
PHILLIPS WILLIAM G	557-7494	CM-2	701C	TS	768C
PIERCE CHARLES D	382-4393	WSM	W339A	A	107
PIERCE VICTORIA W	382-5000	WSM	W329B	PM	213
PILITT DANA	557-2400	CM-2	200	TS	767C
PILLSBURY HOPE	382-2701	WSM	M3318	PM	219
PINDER PAMELA	382-3527	WSM	E447	TS	793
PIPKIN DOTTIE	382-2180	WSM	S393	WH	548
PIPPEN HARVEY G	382-5240	WSM	W435E	PM	216
PIRNIE ABBY J	755-9194	WSM	M2107	EN	335
PISNER GARY	382-4261	WSM	E725	TS	796
PITCHER HUGH	382-2788	WSM	M3242	PM	220
PITTS MARJORIE	472-3400	WSM	M2818	WH	585
PLAFIN JAMES	382-7016	WSM	E803	WH	553
PLATER LOUISE	382-4700	WSM	W1101	A	100
PLATER ORLANDO	382-5149	WSM	M3618	PM	226
PLATT MARY S	755-0100	WSM	M2824	WH	585
PLATT MICHAEL	382-2403	WSM	M3608B	PM	218
PLATTEN JAMES F	755-4934	WSM	M201	PM	218
PLATTEN JOAN	382-5425	WSM	W828	A	102
PLESS DON	382-4326	WSM	M2427	GAO	
PLOST CHARLES	382-5789	WSM	M3809	RD	680
PODAR MAHESH K	382-2770	WSM	M3238F	PM	220
PODOLAK MARGARET A	382-4646	WSM	S212A	WH	565
POHEDRA SUSAN	426-2970	WSM	M3219	EN	336
POLLACK FRANCINE	382-7562	WSM	W411	PM	223
POLLARD CHERRACEITTA	382-5925	WSM	M2404	PM	211A
POLLY BRIAN K	382-5020	WSM	M2003	PM	214
POLVI GARY R	755-0994	WSM	M3201	EN	338

NAME	PHONE	BLDG	ROOM	MAIL	CODE
POMERANTZ IRWIN	382-3029	WSM	EB43	WH	550
POOLE ELIJAH L	382-2384	WSM	M3614	PM	218
POOLE JANICE	382-4062	WSM	W227A	A	101
POPE CARRIE	557-7090	CM-2	1115	TS	766C
POPLIN CAROLINE M	382-7631	WSM	W525	A	133
POPPE EDITH	382-2804	WSM	EB42	WH	550
POPPITI JAMES A	382-4796	WSM	S248	WH	565
PORTER DARIAN	426-7790	WSM	E803	WH	553
PORTER GENEVIEVE	382-4237	WSM	E715	TS	796
PORTNER DOROTHY M	557-7411	CM-2	706E	TS	767C
POSEY CONNIE	382-2018	WSM	M2806	PM	215
POSEY GLORIA	382-5710	WSM	E1035	WH	556
POSSINGER PAUL E	557-2400	CM-2	200	TS	767C
POTENZONE RUDY	382-2423	WSM	M2810	PM	218
POWELL BETTY J	382-3300	WSM	M3910	PM	212
POWELL DEBBIE	382-7825	WSM	M2624	EN	342
POWELL JUSTIN	382-3659	WSM	E211	TS	779
POWELL ROBERT	382-5409	WSM	E847	WH	551
POWERS FRANK E	382-2153	WSM	M3718	PM	215
POWERS PATRICIA	382-5741	WSM	M3812C	RD	675
PRATT JOHN	382-3786	WSM	E520	TS	793
PRATT RUTH	382-7462	WSM	W604	RD	674
PRENDERGAST WILLIAM	382-5200	WSM	W835E	A	103
PRESTON CHERYL D	382-2370	WSM	M3608	PM	218
PRESTON DONNA	382-5176	WSM	M3419	PM	226
PRESTON DORIS M	382-2958	WSM	M3019	PM	212
PRESTON WALTER	382-5725	WSM	M3822	RD	675
PREVI CAROLINE	382-7205	WSM	W415B	PM	223
PRICE BARBARA J	382-5864	WSM	S273	WH	562
PRICE DAVID	557-1485	CM-2	1002D	TS	778C
PRICE EARL E	382-3311	WSM	M3910	PM	212
PRICE ELIZABETH	382-7473	WSM	W603A	RD	674
PRICE JESSIE A	382-5698	WSM	E1021	WH	556
PRICE LEIGH B	382-5070	WSM	M2119	A	104
PRICE LEIGHTON "SKIP"	382-5590	WSM	W313C	A	107
PRICE LELA M	382-2952	WSM	M3019	PM	212
PRICE LENA	382-3285	WSM	M3013	PM	212
PRICE LORRIE	382-3291	WSM	M3013	PM	212
PRICE PAUL	382-3493	WSM	E647	TS	778
PRICE PAULETTE	382-2685	WSM	M3006	PM	223
PRICE VALORIE	382-5804	WSM	E1209A	WH	546
PRIDDY LYNDA E	382-3864	WSM	E549	TS	794
PRIESTLEY JAMES S	557-7666	CM-2	1100E	TS	757C
PRIMM JOHN R	382-2046	WSM	M2435	PM	215
PRINCE DONNA S	382-4632	WSM	S273	WH	562
PRINCE JANICE	382-4431	WSM	W1119	PM	208
PRIVITERA MICHAEL L	382-5053	WSM	M2119	A	104
PROBST KATE	382-5364	WSM	W439A	PM	222
PROCTOR MARY	382-3442	WSM	E607	TS	788
PROMINSKI EDMOND	557-7406	CM-2	706B	TS	767C
PROPST LINDA	557-7484	CM-2	814	TS	769C
PROTHRO MARTHA	755-2545	WSM	M3220	EN	336
PROVENZANO GEORGE	382-5732	WSM	M3802E	RD	675
PRUDEN VIRGINA	426-7035	WSM	M3224	EN	336

NAME	PHONE	BLDG	ROOM	MAIL	CODE
PRYOR JOSEPH H SR	382-4475	WSM	S361B	WH	562A
PRYOR MARGHERITA	382-5494	WSM	W419A	PM	223
PUGH ARTHENE	426-7503	WSM	M3404B	EN	329
PULLIAM MARY A	382-7085	WSM	E823	WH	554
PUMPHREY BRUCE	245-3030	WSM	M2818	WH	585
PUSKAR CYNTHIA	382-5446	WSM	W743	PM	222A
PYLES MARGOT	382-7645	WSM	W903	ANR	455
QUARLES DIANE	382-4237	WSM	E715	TS	796
QUICK MELVIN	382-3733	WSM	E222	TS	794
QUICK ROBERT S	557-7377	CM-2	810G	TS	769C
QUIGLEY MICHAEL	382-5856	WSM	E1209C	WH	546
QUINN HERBERT B	382-5954	WSM	M3702E	RD	682
QUINN ROBERT	382-3397	WSM	E423	TS	777
RABERT WILLIAM	557-7695	CM-2	1123B	TS	769C
RADZIKOWSKI MARY ELLEN	557-2136	CM-2	1004A	TS	769C
RAGONESE FRANK	382-5024	WSM	M2003	PM	214
RAINS DIANE	344-2246	ARCB	306	TS	768
RAKSHPAL RAM	382-3691	WSM	E212	TS	779
RAMSAY MARSHA	382-3405	WSM	E431	TS	777
RAMSEY BARBARA	755-0356	WSM	M2709	WH	585
RAMSEY JAYNE	382-5895	WSM	M3810	RD	683
RANDALL MICHAEL	382-2931	WSM	M3219	EN	329
RANDOLPH BEVERLY	382-5707	WSM	E1035	WH	556
RANSOM SANDRA	382-7750	WSM	M2838	ANR	445
RASNIC JOHN B	382-2826	WSM	M3202	EN	341
RATHBUN ROY A	382-2887	WSM	M3202	EN	341
RATHMAN ANDREW R	557-7484	CM-2	804	TS	769C
RATHMAN SUE	557-7395	CM-2	820	TS	769C
RAUCH JAMES O	382-4912	WSM	M2710B	A	109
RAUCHER ROBERT L	382-2725	WSM	M3002C	PM	220
RAUSA GERALD	382-7667	WSM	W919A	RD	674
RAUSCHER JOSEPH M	382-5277	WSM	M3225	PM	216
RAWLINGS CARA	382-2256	WSM	E317	TS	777
REARDON MARY	382-4030	WSM	W1009	PM	222
REAVEY THOMAS	557-7380	CM-2	1006	ANR	460C
REDFORD DAVE	382-3583	WSM	E133	TS	798
REED LARRY	382-2253	WSM	E421	TS	777
REED LUCY P	382-7301	WSM	E1140	WH	595
REED RUTH E	382-2421	WSM	M2812	PM	218
REED RUTH WHITE	382-2421	WSM	M2812	PM	218
REED VICKIE	382-2249	WSM	E431	TS	777
REESE CHARLES	382-5952	WSM	M3702C	RD	682
REEVERTS CARL B	382-5839	WSM	E1211C	WH	546
REGELMAN EMIL	557-7347	CM-2	815	TS	769C
REGENS JAMES LARRY	382-4791	WSM	W811B	A	106
REGGIE MIKE	382-5174	WSM	M3419	PM	226
REGLI STIG	382-3028	WSM	EB41	WH	550
REICH EDWARD E	382-2807	WSM	M3202	EN	341
REID DARREN	382-2253	WSM	E419	TS	777
REINERT JOSEPH	557-7347	CM-2	807	TS	769C
REINHARDT FOREST	382-2701	WSM	M3318	PM	219
REINHARDT NANCY K	382-4061	WSM	W227A	A	101
REITER MARK	382-5199	WSM	W835	PM	221
REMMERS JANET	557-1830	CM-2	225	TS	767C

NAME	PHONE	BLDG	ROOM	MAIL CODE
REPACE JAMES L	382-7747	WSM	M2836	ANR 445
REPASCH JONI T	382-3604	WSM	E106	TS 793
RETZER JOSEPH	382-5350	WSM	W405	PM 222
REUSS JOHN W	382-5747	WSM	M3802D	RD 675
REVILLA BELEN D	382-4578	WSM	W206	A 105
REXRODE MICHAEL	557-7695	CM-2	1121D	TS 769C
REXROTH RUTH ANN	382-2580	WSM	W635	RD 681
REXROTH RUTH CATHERINE	382-2791	WSM	M2817	WH 548B
REY GEORGE	382-2628	WSM	W627	RD 681
REYNOLDS PEGGY	382-3827	WSM	E543	TS 793
REZENDES VIC	382-4326	WSM	M2427	GAO
RHONES MARY	382-4051	WSM	W227	A 101
RHONES WILLIAM E	382-4700	WSM	W1200	A 100
RHYNE CHRIS W	382-4683	WSM	S206E	WH 564
RICE CHRISTIAN	382-4381	WSM	W337	A 107
RICE ELAINE	557-7777	CM-2	1108	A 149
RICHARDS DOROTHY I	382-5984	WSM	M3817D	RD 682
RICHARDS EDWARD	382-7077	WSM	E811B	WH 554
RICHARDS JOHN	382-3637	WSM	E130	TS 788
RICHARDS PAM	382-3536	WSM	E447	TS 793
RICHARDSON ALLAN C B	557-8927	CM-2	1024	ANR 460C
RICHARDSON ANNA	382-3524	WSM	E447	TS 793
RICHARDSON ANNITA	382-2164	FC	5FL	PM 215F
RICHARDSON DENISE	382-3436	WSM	E613	TS 778
RICHARDSON FLORENCE M	382-4800	WSM	S248	WH 565
RICHARDSON LIONEL A	557-0267	CM-2	809	TS 769C
RICHARDSON PATRICIA	382-4912	WSM	M2714	A 109
RICHARDSON TONYA J	382-7305	WSM	M3822	RD 689
RICHARDSON WADE	382-3408	WSM	E417	TS 777
RICHTER JOHN C	382-5452	WSM	EB70	TS 757
RICKERT JON	382-7296	WSM	E1139	WH 595
RICO RENEE M	382-5386	WSM	E731	WH 586
RIEDER DANIEL D	557-7666	CM-2	1101B	TS 769C
RIGBY JOHN	382-3857	WSM	E549	TS 794
RIHM ROGER	382-7278	WSM	E1125	WH 595
RILEY JOHN	382-2791	WSM	M2811E	WH 548B
RILEY LOIS	382-3532	WSM	E409	TS 793
RINDE ESTHER	382-3475	WSM	E611	TS 778
RIORDAN COURTNEY DR	382-7676	WSM	W913	RD 672
RIS CHARLES H III	382-7311	WSM	M3828	RD 689
RISK RICHARD E	382-5260	WSM	3225B	PM 216
RISNER MICHAEL	382-7403	WSM	W937	ANR 443
RISO GERRY	382-4100	WSM	W1132	PM 208
RISPIN AMY	557-7490	CM-2	821	TS 769C
RITCH JOHN B	382-2910	WSM	E637	TS 788
RITCHICK STANLEY	382-4326	WSM	M2427	GAO
RITTER ALAN	382-2394	WSM	M3101A	PM 218
RITTER DAVID	557-3713	CM-2	814B	TS 769C
RIVERS CAROL	382-3789	WSM	M3832	PM 215
RIVERS JOYCE	382-4808	WSM	S365	WH 527
RIVINUS DIANE P	382-2432	WSM	M201	PM 218
ROAN STEPHANIE	382-2325	WSM	E647	TS 778
ROBART ANDREW W	382-4454	WSM	W1135	A 101
ROBBINS CHARLES	557-7380	CM-2	1006	ANR 460C

NAME	PHONE	BLDG	ROOM	MAIL CODE
ROBERSON DALE W	382-3243	FC	3FL	PM 214F
ROBERTS PATRICIA	382-7505	WSM	W537F	A 132
ROBERTSON DAVID	382-2525	FC	2FL	EN 340F
ROBERTSON GEORGE	382-5460	WSM	W513F	A 134
ROBERTSON IRENE	382-4326	WSM	M2427	GAO
ROBINSON AVIS	382-3410	WSM	E415	TS 777
ROBINSON GEORGE	557-3713	CM-2	816A	TS 769C
ROBINSON GRACIE G	382-3933	WSM	E341	TS 794
ROBINSON ISSLEEN	382-7251	WSM	E1143	WH 595
ROBINSON KIRK B	382-5693	WSM	E1035	WH 556
ROBINSON LINDA	382-2635	FC	3FL	EN 397F
ROBINSON LUCILLE	382-4575	WSM	W206	A 105
ROBINSON PATIENCE	382-5161	WSM	M3419	PM 226
ROBINSON PHILIP	382-3898	WSM	E309	TS 798
ROCHLIN DAVID	382-2866	WSM	M3202	EN 341
RODENHOUSE RICHARD	382-4941	WSM	M2711A	A 109
RODGERS DAVID A	382-5026	WSM	M2003	PM 214
RODGERS DWIGHT F	382-2075	WSM	MG100	PM 215
RODGERS MARY	382-3254	FC	3FL	PM 214F
RODGERS ROBERT L III	382-2271	WSM	E1039	WH 556
RODIER DONALD J	382-4276	WSM	E717	TS 796
RODRIQUEZ CARLOS A	557-1511	CM-2	824C	TS 769C
RODRIQUEZ ELIZABETH	382-3446	WSM	E645	TS 778
ROEGNER RUSSELL H	382-5410	WSM	E845	WH 586
ROELOFS JAMES	557-7102	CM-2	1109B	TS 766C
ROEMER JANE	382-3587	WSM	E109	TS 793
ROETZEL THOMAS	557-7395	CM-2	820	TS 769C
ROGERS DAVID F	755-0994	WSM	M3211	EN 338
ROGERS LINDA	382-5000	WSM	W329	PM 213
ROGERS MABLE	382-2973	WSM	M3019A	PM 212
ROGERS MARILYN	382-4380	WSM	W313A	A 107
ROGERS MARY F	382-4163	WSM	W719	PM 225
ROGUL MARVIN	382-5750	WSM	M3802	RD 675
ROHRER JUDY A	382-5188	WSM	W833B	A 103
ROMANOW STUART	382-2511	FC	2FL	EN 340F
ROMBLAD MIRIAM P	382-7145	WSM	E911B	WH 552
RONDBERG SAMUEL	382-7500	WSM	W915A	RD 674
ROOD ALICIA	382-4198	WSM	W725B	PM 225
ROPES JOHN M	557-7777	CM-2	1108	A 149
ROSE ROBERT	382-7758	WSM	M2709D	ANR 445
ROSENBERG PETER	382-4825	WSM	S365A	WH 527
ROSENBERG SAUL	382-5496	WSM	W421	PM 223
ROSENE DONALD	382-2388	WSM	M3614	PM 218
ROSENKRANZ WILLIAM A	382-2583	WSM	W631C	RD 681
ROSENSTEIN LAURENCE	557-5047	CM-2	1003	TS 778C
ROSENTHAL ROBERT E	382-5601	WSM	M3220E	RD 676
ROSENTHAL SHEILA L	382-7334	WSM	M3822	RD 689
ROSIER DENEAN	382-5131	WSM	M3617	PM 226
ROSING BARBARA P	382-5422	WSM	W801B	A 102
ROSS DEAN	382-4475	WSM	S301	WH 527
ROSS DEBBIE	382-2410	WSM	M3608E	PM 218
ROSS LILLIAN E	426-7240	WSM	M3600	EN 329
ROSS PHILLIP J	382-5422	WSM	W801B	A 102
ROSS PHILLIP N	382-2683	WSM	M3006	PM 223

NAME	PHONE	BLDG	ROOM	MAIL	CODE
ROSS SHIRLEY	382-3388	WSM	E429	TS	777
ROSS SHIRLEY A	426-7240	WSM	M3600G	EN	329
ROSS WILLIAM O	382-2184	WSM	S312E	WH	548D
ROSSELLI ROBERT	382-7175	WSM	E935	WH	552
ROSSI LOIS	557-7451	CM-2	709	TS	791C
ROTH BARBARA	755-9187	WSM	M2108	EN	335
ROTH LUCILLE F	382-5417	WSM	W845B	A	102
ROTHENSTEIN CLIFF	382-4646	WSM	S212B	WH	565
ROTHROCK BRUCE	755-0724	WSM	M3603	EN	329
ROUSEY CORNELIUS	382-2116	WSM	MG100	PM	215
ROWE JAMES N	382-4300	WSM	E706	TS	796
ROWE KENNETH	382-3278	WSM	M3020	PM	212
ROWE NINA D	382-7756	WSM	M2836	ANR	445
ROZINER JACK	382-7970	WSM	M2636	A	109
RUBIN ALAN	245-3030	WSM	M2818	WH	585
RUBIN MARVIN B	382-7113	WSM	E913A	WH	552
RUBY DOUG	382-4499	WSM	S243B	WH	563
RUCKER DORIS P	382-4213	WSM	W703B	PM	225
RUDDY DENNIS	382-7165	WSM	E937C	WH	552
RUDISILL MARY E	382-5131	WSM	M3617	PM	226
RUDZINSKI SUZANNE	382-3945	WSM	E351	TS	794
RUFFIN MATTIE	382-7022	WSM	E841	WH	553
RUFFIN SHIRLEY A	382-3218	FC	3FL	PM	214F
RUHTER DALE	382-5513	WSM	E1011B	WH	550
RUIZ SONIA	382-5313	WSM	W1031	A	134
RUSINCOVITCH FRANK	382-5083	WSM	M2125	A	104
RUSKE ROSS	382-2671	FC	2FL	EN	397F
RUSSELL JACKIE E	382-5252	WSM	M3225	PM	216
RUSSELL JOHN L	557-8610	CM-2	1026	ANR	460C
RUSSELL MARJORIE P	382-4476	WSM	S306A	WH	562A
RUSSO FRANK	382-4838	WSM	S364A	WH	527
RUST KAREN	382-5300	WSM	M3229	PM	216
RUTHER TONI	382-4241	WSM	E713	TS	796
RUTHERFORD RICHARD	382-2232	WSM	S256	WH	563
RUTLEDGE WILLIAM H	382-2515	FC	2FL	EN	340F
RYAN DAVE	382-4165	WSM	W721B	PM	225
RYAN DAVID	382-3211	FC	3FL	PM	214F
RYAN DONALD R	382-2773	WSM	M3241	PM	220
RYAN JOHN	382-2025	FC	3FL	PM	215F
SABOCK DAVID K	245-3042	WSM	M2818	WH	585
SADLER DONALD W	382-3266	WSM	M3014A	PM	212
SADLER LAURA J	382-5010	WSM	W333	PM	213
SAEBFAR HAMID	382-4839	WSM	S364B	WH	527
SAKAI CAROL N	382-7336	WSM	M3828	RD	689
SAKOLOSKY JAMES J	382-2938	FC	2FL	EN	397F
SALAZAR MARIO	382-5558	WSM	E1005A	WH	550
SALDANA LUPE	382-4563	WSM	W210	A	105
SALES JACQUELINE	382-4807	WSM	S248	WH	565
SALO EARL C	382-7632	WSM	W527	A	133
SALZMAN VIRGINIA M	557-3262	CM-2	230	TS	757C
SAMMONS BARBARA	382-4943	WSM	M2718	A	109
SAMS SANDRA	382-7033	WSM	E829	WH	553
SAMSON JOHN H	382-7382	WSM	E1113C	WH	546
SAMUEL WILLIAM S	382-2450	WSM	S215D	WH	548E

NAME	PHONE	BLDG	ROOM	MAIL	CODE
SANDERS CARMELLE	382-5508	WSM	E1011	WH	550
SANDERS FRANK T	557-2200	CM-2	219	TS	767C
SANDINE CARL A	382-2169	FC	5FL	PM	215F
SANDLER ARTHUR	382-2137	WSM	M3718	PM	215
SANDUSKY CHAD	557-1390	CM-2	800C	TS	769C
SANDY JOHN J	382-5097	WSM	M3103	PM	226
SANFORD ROBERT B JR	382-5047	WSM	M2119	A	104
SANJOUR WILLIAM	382-4697	WSM	S264A	WH	563
SANO EMILY H	382-4503	WSM	S264A	WH	563
SANTOS JOHN	382-4580	WSM	W209	A	105
SARASON SUSAN	382-5068	WSM	M2119	A	104
SARNA JASBIR	382-3551	WSM	E447	TS	793
SARTOR TIWANA	382-4930	WSM	M2632	A	109
SASNETT SALLY	382-3560	WSM	E401	TS	793
SASNETT SAM	382-3843	WSM	E529A	TS	778
SATTERWHITE HENRY	382-2118	WSM	MG100	PM	215
SAULMON JAMES	557-0620	CM-2	257	TS	768C
SAVAGE PATRICIA A	382-4756	WSM	M2111	WH	565
SAVAGE PAUL	382-4044	WSM	W227	A	101
SAVICH WILLIAM M	382-7290	WSM	E1141	WH	595
SAVOY LINETTE	382-7356	WSM	E1131	WH	547
SAWHNEY DALJIT	382-3505	WSM	E621	TS	796
SAWYER MICHAEL	382-4400	WSM	W327	A	100
SAXENA JITENDRA	382-3032	WSM	EB47	WH	550
SAYERS CHARLENE	382-5917	WSM	M2903	PM	211A
SAYERS CINDY	382-4431	WSM	W1100	PM	208
SAYERS WILLIAM T	382-5952	WSM	M3702E	RD	682
SAYLOR PATRICIA A	382-4454	WSM	W1137	A	101
SCALES MABLE	382-5203	WSM	W835	A	103
SCARATO RUSSELL	557-7335	CM-2	700	TS	768C
SCARBOROUGH JAMES B	382-2573	WSM	W641	RD	676
SCARTON CAROL	382-2352	FC	3FL	PM	214F
SCHAEFFER JOHN	557-5047	CM-2	1003C	TS	778C
SCHAEFFER SCOTTIE L	382-7315	WSM	M3700	RD	689
SCHAFER CARL J	382-2570	WSM	W647A	RD	675
SCHAFFER AMY	382-4826	WSM	S365	WH	527
SCHAFFER PAUL H	382-5000	WSM	W329C	PM	213
SCHATZOW STEVEN	382-5400	WSM	E737	WH	551
SCHAUM JOHN L	382-7353	WSM	M3801	RD	689
SCHICK BARBARA	382-4808	WSM	S365	WH	527
SCHIFTER KENNETH	382-3232	FC	3FL	PM	214F
SCHILLING STEVE	382-5623	WSM	M3623	PM	218
SCHLEGLEL EDWARD	382-3774	WSM	E515B	TS	793
SCHLOSS DEBORAH A	382-2880	WSM	M3202B	EN	341
SCHLOSSER ARTHUR O	557-0267	CM-2	815J	TS	769C
SCHMEDES SUSAN	382-7709	WSM	W541	A	131
SCHMIDT ANITA	382-3498	WSM	E535	TS	778
SCHMITT RICHARD D	557-7377	CM-2	810C	TS	769C
SCHNARE DAVID W	382-5541	WSM	E1016	WH	550
SCHNAUBELT LARRY	557-1830	CM-2	235	TS	767C
SCHNEEBERG SARA	382-7730	WSM	W538	A	133
SCHNEIDER BERNARD	557-0601	CM-2	260	TS	768C
SCHNEIDER WILLIAM	557-3710	CM-2	816C	TS	769C
SCHOOLFIELD LYNN M	382-5438	WSM	W800	A	106

NAME	PHONE	BLDG	ROOM	MAIL	CODE
SCHROEDER PAUL	557-2600	CM-2	209	TS	767C
SCHROER LEE C	382-7703	WSM	W509	A	131
SCHUCK EDWARD	382-5904	WSM	M3812	RD	675
SCHUETTE PAUL	382-4367	WSM	W305B	A	107
SCHULHOF SAMUEL	382-4423	WSM	W1111	PM	208
SCHUTTE WILLIAM	557-5734	CM-2	720	TS	768C
SCHWARTZ JERRY	382-3104	FC	2FL	EN	329F
SCHWARTZ JOEL	382-2782	WSM	M3009A	PM	221
SCHWARTZ PHILLIP	382-5493	WSM	W417	PM	223
SCHWARTZ SUZANNE	472-3400	WSM	M2824	WH	585
SCHWARZ DAVID	382-5495	WSM	W419C	PM	223
SCHWEISBERG MATTHEW	382-5907	WSM	M2125	A	104
SCHWEMLEY JANE	382-3477	WSM	E605	TS	778
SCHWENGLES PAUL	382-5608	WSM	M3220G	RD	676
SCHY MARSHALL	382-5298	WSM	M3317	PM	216
SCIRE MATT	382-4326	WSM	M2427	GAO	
SCOGGINS GINGER	382-3442	WSM	E609	TS	778
SCOPINO MARY	382-4808	WSM	S365	WH	527
SCOTT CAROLYN	382-3426	WSM	M2830	PM	212
SCOTT CECELIA F	382-4564	WSM	W215	A	105
SCOTT CLEORA	382-5444	WSM	W745	PM	222A
SCOTT DIXIE	557-7600	CM-2	1104B	TS	757C
SCOTT JANICE E	382-3369	WSM	W735D	PM	225
SCOTT JIM	382-3775	WSM	E515B	TS	793
SCOTT MIKE	382-2055	WSM	M2435	PM	215
SCOTT NELLIE DURANT	382-4119	WSM	W1141	A	100
SCOTT SHARON E	557-7390	CM-2	1006	ANR	461C
SCOVILLE MARK	382-3547	WSM	E447	TS	793
SCOVILLE PATRICIA	382-3548	WSM	E447	TS	793
SEAL DEBBIE	382-7179	WSM	E933D	WH	552
SEALES LILA	557-3240	CM-2	220	TS	757C
SEARLES IDA	382-7209	WSM	M3304	PM	215
SEBA DOUGLAS B	382-2552	FC	5FL	A	101F
SEGAL MARK	382-3502	WSM	E535	TS	778
SEGNA JOHN	382-7038	WSM	E829	WH	553
SEIGLER CLARENCE	382-4326	WSM	M2427	GAO	
SEITZ JOHN S	382-7835	WSM	M2416I	EN	342
SELDON JACKYE	382-4228	WSM	W729	PM	225
SELLERS DOUG	382-2320	WSM	E447	TS	793
SELLERS LOUVENIA G	557-7600	CM-2	1104	TS	757C
SEMENIUK GEORGE	382-3959	WSM	E335	TS	794
SENIOR KATHLEEN A	382-4394	WSM	W335	A	107
SENTY ROBERT E	382-3270	WSM	M3020	PM	212
SESSIONS STUART L	382-5487	WSM	W427B	PM	221
SETTE WILLIAM	382-3455	WSM	E623	TS	796
SEVERN DAVE	557-7347	CM-2	815H	TS	769C
SEWARD VELMA M	557-8977	CM-2	1009	ANR	460C
SHACKELFORD JAMES	382-5795	WSM	M3809	RD	680
SHAFER RONALD	382-5443	WSM	W745	PM	222A
SHAMUS MICHAEL J	382-2102	WSM	M3304	PM	215
SHANNON MIKE	382-4697	WSM	S264C	WH	563
SHAPIRO MICHAEL	382-3667	WSM	E235	TS	779
SHAPLEY SARAH STOWELL	382-3586	WSM	E134	TS	798
SHAW CHARLENE	382-5533	WSM	E1013E	WH	550

NAME	PHONE	BLDG	ROOM	MAIL	CODE
SHAW RICHARD L	382-5370	WSM	E701C	WH	586
SHEA NORMA	382-3725	WSM	E216	TS	794
SHECKELLS THOMAS R	382-2339	WSM	S312	WH	548E
SHEDROFF DAVID I	755-8731	WSM	M3211	EN	338
SHEEHAN ARLINE	382-4675	WSM	S212E	WH	565
SHEEHAN KATHLEEN	382-7754	WSM	M2838A	ANR	445
SHEPARD GWENDOLYN	382-3907	WSM	E315C	TS	798
SHEPHERD SHEILA	557-8273	CM-2	822	PM	215C
SHEPPARD SHERRI Y	557-5725	CM-2	1105B	TS	757C
SHERMAN LAURIE	382-7583	WSM	E1105	WH	550
SHERMAN SUSAN	557-7102	CM-2	1117B	TS	766C
SHIELDS BARBARA	382-4934	WSM	M2439	A	109
SHIFFLETT JANET	382-7085	WSM	E821	WH	554
SHIFLET WILLIAM	557-1192	CM-2	716	TS	767C
SHILLING WILLIAM C	245-3036	WSM	M2824	WH	585
SHIRA GLENN	382-2590	WSM	W647A	RD	681
SHIROISHI KEN	382-7830	WSM	M2416M	EN	342
SHOEMAKER ANNE	245-3042	WSM	M2818	WH	585
SHOVELY CAROLYN W	755-9187	WSM	M2108	EN	335
SHRUM KAREN B	382-5700	WSM	E1036	WH	556
SHULMAN BARRY	382-4957	WSM	M2632D	A	109
SHUSTER JAMES	382-7299	WSM	E1137A	WH	595
SHUSTER KEN	382-4654	WSM	S212C	WH	564
SIBOLD LUCY	382-3999	WSM	S385	WH	548E
SIDLER BARBARA H	382-4539	WSM	W1039	A	134
SIDWELL BRUCE	382-3991	WSM	E303	TS	794
SIEGEL SIDNEY	382-2256	WSM	E317	TS	777
SIEGLER ELLEN	382-7700	WSM	W511	A	131
SIEGLER MARK S	382-2835	WSM	M3202	EN	341
SIELEN ALAN B	382-4875	WSM	W811F	A	106
SIERRA JOSEPH A	382-7784	WSM	EB29	TS	757
SIEVERT MARTIN	382-5154	WSM	M3618	PM	226
SIGMAN RICHARD	382-3838	WSM	E525B	TS	778
SIH BARBARA A	382-7634	WSM	W527	A	133
SIKTAR FRANK J	382-2399	WSM	M3608A	PM	218
SILBERLICHT JOSEPH	382-4189	WSM	W713	PM	225
SILHANEK JAY S	557-7380	CM-2	1006	ANR	460C
SILVA KEITH K	382-2871	WSM	M3208C	EN	341
SILVER MARGARET	382-3865	WSM	E507B	TS	794
SILVERMAN STEVEN	382-7706	WSM	W503	A	131
SILVERMAN STUART	382-2859	WSM	M3202	EN	329
SIMMONS MICHAEL D	382-4117	WSM	W1011B	A	109
SIMMS HARRY A JR	382-5255	WSM	M3225	PM	216
SIMMS MATTHEW C	382-3328	WSM	M3910	PM	212
SIMMS ROSYLETTA D	382-2958	WSM	M3019	PM	212
SIMON GEORGE	382-5744	WSM	M3818	RD	675
SIMON KAVONDA	382-2756	WSM	M3009	PM	221
SIMON PATRICIA L	382-5285	WSM	M3225	PM	216
SIMON RITA	382-7571	WSM	W1101	WH	550
SIMON WALTER	382-3659	WSM	E216	TS	779
SIMPLER SHIRLEY A	382-5950	WSM	M3702	RD	682
SINCLAIR JANICE	382-4396	WSM	W309	A	107
SINE NANCY E	382-2829	WSM	M3208	EN	341
SINES VERONICA	382-4036	WSM	W1019	PM	219

NAME	PHONE	BLDG	ROOM	MAIL	CODE
SINGH DHARM V	382-7344	WSM	M3829	RD	689
SINICKI MAUREEN	382-2160	FC	5FL	PM	215F
SINKEZ STEVE	382-7789	WSM	S3640	WH	527
SIPPLE WILLIAM	382-5066	WSM	M2119	A	104
SITES GLENWOOD D	382-5024	WSM	M2003	PM	214
SJOBLOM GLEN L	557-9710	CM-2	1016	ANR	458C
SKAPARS ANNA	557-7406	CM-2	706	TS	767C
SKELTON RUBY	382-5122	WSM	M3411	PM	226
SKINNER JOHN H	382-4627	WSM	S273	WH	562
SKROBISZEWSKI FRANCIS	382-7600	WSM	M2627E	PM	214
SKUFE BARBARA E	557-8987	CM-2	1016	ANR	458C
SLAGLE ELVA	382-3648	WSM	M3503	PM	273
SLATON BRENDA	382-2249	WSM	E431	TS	777
SLIMAK MICHEAL	382-7051	WSM	E829	WH	553
SMAGIN NANCY	382-7206	WSM	W415B	PM	223
SMAGIN STEVE	382-4478	WSM	S306B	WH	562A
SMALE BERNARD	557-2161	CM-2	705A	TS	768C
SMETLZER JO ANN	382-3322	WSM	M3910	PM	212
SMITH ALFRED	382-2355	FC	3FL	PM	214F
SMITH ALFRED	557-7377	CM-2	810A	TS	769C
SMITH ALICE L	426-7240	WSM	M3600	EN	329
SMITH ARCHER	382-7944	WSM	M2817	WH	548A
SMITH AUDREY	382-4658	WSM	S213	WH	564
SMITH BARBARA J	382-5122	WSM	M3411	PM	226
SMITH BENJAMIN P	382-4783	WSM	S242	WH	565
SMITH BRIAN E	382-2088	WSM	M3235	PM	215
SMITH C RONALD	382-4001	WSM	W1017	PM	223
SMITH CHARLES H	382-2966	WSM	M3019	PM	212
SMITH DIANE C	382-4454	WSM	W1135	A	101
SMITH ELIZABETH	382-3769	WSM	E515	TS	793
SMITH FRANK A	382-4646	WSM	S212C	WH	562
SMITH FRANKLIN C	382-2881	WSM	M3202	EN	341
SMITH HELEN	382-2723	WSM	M3304	PM	215
SMITH JOHN H	382-3900	WSM	E311	TS	798
SMITH JUANITA	382-2030	WSM	M2107	PM	215
SMITH JULIA	382-2986	WSM	M3019	PM	212
SMITH LINDA K	382-3769	WSM	E515C	TS	793
SMITH LOWELL	382-2574	WSM	W641	RD	675
SMITH MARY T	382-2514	FC	2FL	EN	340F
SMITH MAUREEN	382-7647	WSM	W901	ANR	455
SMITH MICHELLE	382-2756	WSM	M3009	PM	220
SMITH MYRA	557-2161	CM-2	705B	TS	768C
SMITH NANCY	382-5895	WSM	M3810	RD	683
SMITH PEARL	382-7171	WSM	E932	WH	552
SMITH PRISCILLA	382-5575	WSM	W935	ANR	443
SMITH RAYMOND	382-7435	WSM	W941	ANR	445
SMITH RITA H.	382-7092	WSM	E809B	WH	554
SMITH SADIE	382-4632	WSM	S273	WH	562
SMITH SHIRLEY ANN	382-4860	WSM	M3706	A	110
SMITH WENDY D	382-7184	WSM	E919A	WH	552
SMITH WILLARD W JR	382-2789	WSM	M3242	PM	220
SMITH WILLIAM	382-7131	WSM	E939	WH	552
SMITH WILLIAM P	382-7569	WSM	W411	PM	223
SMOLLAR LYNN B	557-7451	CM-2	708	TS	791C

NAME	PHONE	BLDG	ROOM	MAIL	CODE
SMOOT MARLENE	382-7458	WSM	W623	RD	674
SMOTHERS ERNESTINE	382-5954	WSM	M3702	RD	682
SNELL INA	382-4973	WSM	M2439G	A	109
SNELL PAULINE	382-4981	WSM	W737	ANR	455
SNIFF KIRK K	382-4539	WSM	W1039	EN	329
SNYDER HAROLD J	382-3999	WSM	M385E	WH	548E
SOCHARD MINNIE	557-1511	CM-2	824C	TS	769C
SOLOMON REGINA D	382-2997	WSM	M2821	PM	212
SOMERVILLE THOMAS B	382-5200	WSM	W835	A	103
SORETT STEPHEN	382-5313	WSM	W1031B	A	134
SOUTHWORTH ROBERT	382-7150	WSM	E905B	WH	552
SOUZON JANE	426-7503	WSM	M3404F	EN	329
SPANN KEVIN R	382-7777	WSM	EB21	TS	757
SPARKS BARRY S	382-3245	FC	3FL	PM	214F
SPATARELLA JIM	382-7034	WSM	E829	WH	553
SPATARELLA PATRICIA A	382-4600	WSM	W1111	PM	208
SPEARS RAY E	382-5313	WSM	W1027B	A	134
SPEIGHT LUCY	382-4642	WSM	S278	WH	562
SPEIGHTS DAVID	382-4429	WSM	W1107	PM	208
SPEISER ARNOLD	382-7356	WSM	E1219E	WH	547
SPENCER HENRY	557-7395	CM-2	824E	TS	769C
SPICER EVELYN	382-2370	WSM	M3614	PM	218
SPOONER CHARLES S	382-5684	WSM	E1027	WH	556
SPRINGER JANET	382-4251	WSM	E711C	TS	796
SPROAT WILLIAM	382-4803	WSM	S248	WH	565
STAGNER JUDY	382-3328	WSM	M3910	PM	212
STAHA KAREN A	557-0601	CM-2	259	TS	768C
STALDER ERNEST	382-3656	WSM	E118	TS	793
STALLARD LINDA	557-7327	CM2	700	TS	768
STANFORD RICHARD L	382-2344	WSM	S3121	WH	548E
STANGEL CAROL PANASEWICH	557-7102	CM-2	1115E	TS	766C
STANGEL DAVID	382-7846	WSM	M2624E	EN	342
STANLEY ELAINE	382-2192	WSM	S393	WH	548
STANLEY RONALD	382-5997	WSM	E513D	TS	793
STANLEY THOMAS W	382-5763	WSM	M3100	RD	675
STARKS BERNITA N	382-7373	WSM	E1115D	WH	547
STARRY BELVA	344-2188	ARCB	402	TS	768
STASIKOWSKI MARGARET	382-3938	WSM	E345C	TS	794
STATON SHIRLEY	382-5339	WSM	W445	PM	222
STATON WILLIE	382-4344	WSM	W1205	PM	219
STAUDT JOHN	382-7286	WSM	E1139E	WH	595
STAVOLA ANN M	557-9307	CM-2	1128B	TS	769C
STEAKLEY WILLIAM	557-7410	CM-2	712	EN	329C
STECKLER STEVE	382-2776	WSM	M3241	PM	220
STEELE LYNN C	557-9300	CM-2	1108	A	149
STEIN ILENE	382-2552	FC	5FL	A	101F
STEIN MICHAEL	382-5636	WSM	M3632	PM	218
STEMMLE JAMES	382-5987	WSM	M3817F	RD	682
STENSTROM ROBERT G	382-5157	WSM	M3407	PM	226
STERLING BETTY F	382-3529	WSM	E447	TS	793
STERLING DOREEN M	382-3386	WSM	E441	TS	777
STERLING SHERRY	382-3971	WSM	E343	TS	794
STERN ARTHUR	382-4281	WSM	E710	TS	796
STERRET EDITH	382-3901	WSM	E311	TS	798

NAME	PHONE	BLDG	ROOM	MAIL	CODE
STEVENS MARK	382-5414	WSM	W841B	A	102
STEVENS RICHARD R	557-7695	CM-2	1123B	TS	769C
STEVENSON BRENDA L	382-5767	WSM	M3100	RD	680
STEVENSON LISA	382-2740	WSM	M3317	PM	223
STEVENSON WANDA	382-2824	WSM	M3202	EN	341
STEWART JAMES	382-3494	WSM	E603	TS	778
STEWART KLAUDETTE	382-7840	WSM	M2416	EN	342
STEWART LINDA	382-2186	WSM	S315	WH	548B
STEWART LINDA N	382-5439	WSM	W735	PM	222A
STEWART MICHEL	382-3442	WSM	E607	TS	778
STEWART ROBERT	382-4711	WSM	W1216	A	100
STEWART TRACY A	382-2865	WSM	M3202	EN	341
STEWART WILLIAM D	426-7240	WSM	M3600B	EN	329
STIEBER JANE C	382-4505	OSW	S264F	WH	563
STIEHL FREDERICK	382-3050	FC	2FL	EN	329
STIGALL EDWARD	382-7124	WSM	E909	WH	552
STINSON KAREN A	382-3355	WSM	M2830	PM	212
STIRLING J LAWRENCE	382-5010	WSM	W328A	PM	213
STODDARD MARY J	382-4060	WSM	W227A	A	101
STOKES ETHEL	382-3640	WSM	M3503	PM	273
STOKES SHEILA	382-7825	WSM	M2624	EN	342
STOLL BARRY	382-4658	WSM	S213E	WH	564
STOLPMAN PAUL	382-5490	WSM	W431	PM	220
STONE CHRISTINA B	382-4640	WSM	S274	WH	562
STONE HELEN	382-3636	WSM	E129	TS	788
STONE JAMES M	557-1830	CM-2	235	TS	767C
STONE MARILYN	382-5347	WSM	W409	PM	222
STORHERR ROBERT W	557-7484	CM2	810	TS	769C
STOTLER PAMELA	382-4692	WSM	S243	WH	563
STOUTAMIRE GWEN	557-9307	CM-2	1128	TS	769C
STOWE DENNIS	382-5159	WSM	M3423	PM	223
STRASSLER ERIC	382-2709	WSM	M3317	PM	223
STRASSMAN-SUNDY SANDRA	382-3580	WSM	E136	TS	798
STRAUDER WILBUR	382-5122	WSM	M3411	PM	226
STRAUGHAN BARBARA	382-5545	WSM	E1018	WH	550
STRAUS MATTHEW	382-4770	WSM	S248	WH	565
STRAUSS JORDAN A	382-5024	WSM	M2003	PM	214
STREET JOHN C	557-0592	CM-2	1114E	TS	767C
STREET SUSAN	382-5782	WSM	M3100	RD	680
STRICKLAND ANN	382-3087	FC	2FL	EN	329
STRIER MURRAY P	382-7144	WSM	E911A	WH	552
STROMAN GLADYS	382-5490	WSM	W431	PM	220
STRONG JACQUELINE	382-5336	WSM	W439	PM	222
STROTHER DAVID	382-4892	WSM	W809A	A	106
STROUP CYNTHIA	382-3891	WSM	E305	TS	798
STRUNTZ ELLEN	382-5119	WSM	M3411	PM	226
STUART ANN	382-5107	WSM	M3618	PM	226
STUART MARGARET T	557-7355	CM-2	700B	TS	768C
STUART TIMOTHY	382-7074	WSM	E839	WH	553
STUBBS ANNIE V	382-4548	WSM	W1039	EN	329
STUBBS DONALD R	557-1192	CM-2	716B	TS	767C
STUBBS GERALD B	382-7857	WSM	M2416C	EN	342
STULL EDWIN	382-2361	FC	3FL	PM	214F
STUMP RICHARD	382-7103	WSM	E817A	WH	554

NAME	PHONE	BLDG	ROOM	MAIL	CODE
STURDIVANT WANDA	382-2190	WSM	S373	WH	548D
STUTZ DAVID	382-2357	FC	3FL	PM	214F
SUBER DORIS	382-5168	WSM	M3415	PM	226
SUBER PHOEBE	382-5837	WSM	E1205	WH	546
SUGIYAMA GEORGE	382-2784	WSM	M3009	PM	220
SUIT MARLENE A	382-4667	WSM	S274A	WH	562
SULLIVAN JAMES	382-5750	WSM	M3802E	RD	675
SULLIVAN JOSEPH S	382-4980	WSM	M3910	PM	212
SULLIVAN RALPH	382-7384	WSM	E1113A	WH	547
SULLIVAN ROBERT E	557-9380	CM-2	1021	ANR	461C
SULLIVAN TERRI J	382-4658	WSM	S213	WH	564
SULLIVAN THOMAS	382-3185	FC	3FL	PM	214F
SUMMERLEE KATHY	382-3112	FC	2FL	EN	329
SUMMERS PEARL	382-4770	WSM	S248	WH	565
SUPER THOMAS	382-7753	WSM	M2836	ANR	445
SUSSMAN DAVID	382-4692	WSM	S243E	WH	563
SUTHERLAND DOUGLAS	557-9733	CM-2	701D	TS	768C
SVIRSKY SUSAN	382-7020	WSM	E803A	WH	553
SWABY LOU	382-5741	WSM	M3818	RD	675
SWALES CYNTHIA	382-2791	WSM	M2817	WH	548B
SWANN CAROL	382-7169	WSM	E932	WH	552
SWANN DELORIS	382-4012	WSM	W1005	PM	221
SWEENEY JACK	382-2393	WSM	M3101	PM	218
SWIATKOWSKI ROBERT T	382-5172	WSM	M3419	PM	226
SWINDELL MARSHALL	557-3675	CM-2	254	TS	767C
SWINK DENISE	382-3614	WSM	E112	TS	793
SWINTON LINDA	382-3949	WSM	E351	TS	794
SYDOR MARY	382-3870	WSM	E315	TS	798
SYKES HATTIE B	382-3556	WSM	E447	TS	793
SYKES LELA M	557-2126	CM-2	1120A	TS	767C
SZUHAY DENNIS W	557-9733	CM-2	701E	TS	768C
TAHAN LETITIA	557-5047	CM-2	1001	TS	778C
TAIMI KATHLEEN	382-2449	WSM	S215E	WH	548E
TAKESHITA GORDON	382-5097	WSM	M3103	PM	223
TALBOT W WADE	382-5895	WSM	M3810G	RD	683
TALCOTT FREDERICK W	382-2768	WSM	M3238	PM	220
TALENTO RICK	382-3630	WSM	E125	TS	788
TALIAFERRO ANN	344-2188	ARCB	402	TS	768
TALTON GERRY KAY	382-2138	WSM	M3718	PM	215
TANG DON	382-2595	WSM	W601B	RD	681
TANNER JULIE	382-4042	WSM	M3910	PM	212
TANNER LUCY	382-2986	WSM	M3020	PM	212
TARNAY ALEXANDRA	382-7036	WSM	M829B	WH	553
TARSEY ALEXANDER	557-2783	CM-2	215	TS	767C
TASKER THOMAS J	382-5911	WSM	M2125C	PM	211D
TATE PHILLIP L	382-5547	WSM	E1007A	WH	550
TAVANO JOSEPH M	557-2690	CM-2	203	TS	767C
TAYLOR ADRIANE M	382-7324	WSM	M3829	RD	689
TAYLOR BARBARA B	557-5730	CM-2	1105D	TS	757C
TAYLOR DEBORAH	382-2698	WSM	M3318	PM	220
TAYLOR DIXIE	382-2116	WSM	MG100	PM	215
TAYLOR JOANNE	382-3263	FC	3FL	PM	214F
TAYLOR LORETTA	382-7673	WSM	W910	RD	672
TAYLOR LUCINDA	382-3252	FC	3FL	PM	214F

NAME	PHONE	BLDG	ROOM	MAIL	CODE
TAYLOR PHILLIP L	382-7046	WSM	E835	WH	553
TAYLOR ROBERT J	557-1800	CM-2	245	TS	767C
TAYLOR RUTH	382-7418	WSM	W945	ANR	443
TAYLOR ZELMA	382-2915	WSM	E641	TS	788
TEARE E BESSIE	382-5136	WSM	M3617	PM	226
TEARE JAMES L	382-7642	WSM	M3623	PM	222A
TEETERS WINNIE	557-1405	CM-2	800A	TS	769C
TEHRANI SUE ANN	382-4068	WSM	W227C	A	101
TEJADA SUSAN E	382-4609	WSM	S306F	WH	562A
TELLIARD WILLIAM	382-7131	WSM	E937A	WH	552
TEMPLE TRUMAN	382-4374	WSM	W311D	A	107
TEMPLEMON YVONNE	382-5320	WSM	W1023	A	134
TEMROWSKI ELAINE	382-4761	WSM	S242	WH	565
TENUSAK JACQUELINE	755-8731	WSM	M3211	EN	338
TESORIERO ANTHONY J	382-2510	FC	2FL	EN	340F
TETHER IVAN	382-2727	WSM	M3006F	PM	223
THACKER HENRY R	382-2631	WSM	W635B	RD	681
THEISEN JUDY B	382-7345	WSM	M3829	RD	689
THIE DONALD L	382-5309	WSM	M3229	PM	216
THIEME REINHOLD	382-4916	WSM	M2710D	A	109
THIES GREG	382-3450	WSM	E627	TS	796
THILLMANN JOHN	382-5351	WSM	W405B	PM	222
THOM GARY	382-3922	WSM	E325	TS	798
THOMAS ANN	382-7025	WSM	E835	WH	553
THOMAS ANTOINETTE L	382-7473	WSM	W609	RD	674
THOMAS BRENDA	382-4251	WSM	E711	TS	796
THOMAS CHRISTINE L	382-2036	WSM	M2806J	PM	215
THOMAS DEBRA	382-3634	WSM	E128	TS	788
THOMAS DONNA	382-4537	WSM	W705B	PM	225
THOMAS ELLIS D	557-7494	CM-2	713	TS	768C
THOMAS KARLENE	382-2902	WSM	E635	TS	788
THOMAS LILLIAN	382-3629	WSM	E125	TS	788
THOMAS LYNNETT	382-3382	WSM	E413	TS	777
THOMAS RICHARD E	382-7370	WSM	E1131C	WH	547
THOMAS RONALD	344-2246	ARCB	306	TS	768
THOMAS SHIRLEY G	382-7673	WSM	W910	RD	681
THOMAS THERESA	382-2635	FC	3FL	EN	397F
THOMAS TIMOTHY E	557-2805	CM-2	224	TS	757C
THOMAS VICKIE J	382-5484	WSM	W425	PM	220
THOMAS WALTINA	382-3436	WSM	E613	TS	778
THOMPKINS CONSTANCE	382-4539	WSM	W1039	EN	329
THOMPSON ANGELA	382-7115	WSM	E911	WH	552
THOMPSON BETSY	382-2236	WSM	S312C	WH	548D
THOMPSON BILLY	755-0724	WSM	M3603	EN	329
THOMPSON CORA	382-4223	WSM	W735A	PM	225
THOMPSON DELORES	382-2747	WSM	M3002	PM	220
THOMPSON DEMARA A	382-3077	FC	2FL	EN	329
THOMPSON JANET R	382-3781	WSM	E521	TS	793
THOMPSON JOHN	382-4697	WSM	S264B	WH	563
THOMPSON JUNE	382-3737	WSM	E221	TS	794
THOMPSON LINDA M	382-7673	WSM	W919	RD	672
THOMPSON LINDA R	382-4550	WSM	W1045	EN	329
THOMPSON MARION K	382-5686	WSM	E1029	WH	556
THOMPSON MILTON J	557-5663	CM-2	704	TS	768C

NAME	PHONE	BLDG	ROOM	MAIL	CODE
THOMPSON ZENITA C	382-2707	WSM	M3317	PM	223
THOMSON WILLIAM	382-3499	WSM	E535	TS	778
THORNE CAROL	382-7575	WSM	E1111	WH	550
THORNTON JANE E	382-3144	WSM	WGALL	PM	212
THORNTON THOMAS	382-3031	WSM	EB47	WH	550
THORSLUND TODD W	382-7351	WSM	M3827	RD	689
THRON HARRY M	426-7010	WSM	M3220	EN	336
THRONSON ROBERT E	382-7104	WSM	E819	WH	554
TIBER STEPHEN M	382-7642	WSM	M3623	PM	222A
TICE JOHN	557-7695	CM-2	1121C	TS	769C
TIDWELL DALTON	382-3420	WSM	E317	TS	777
TIEMENS MYRON	382-7260	WSM	E1137	WH	595
TILLERY PRISCILLA Y	382-5891	WSM	M3105	RD	683
TILLMAN CHRISTINE	382-5128	WSM	M3411	PM	226
TIMBERS BRIDIE	382-3427	WSM	MG100	PM	215
TIMM GARY	557-5017	CM-2	1007	TS	778C
TINKHAM SHARIE L	382-7289	WSM	E1139H	WH	595
TIPPENHAUER NELLIE J	382-5113	WSM	M3423	PM	226
TIRPAK CHRIS C	382-3790	WSM	E511B	TS	799
TITUS JAMES	382-2774	WSM	M3241	PM	220
TITUS TIMOTHY	382-3489	WSM	E605	TS	778
TOBIN CHARLES F JR	382-7220	WSM	E927	WH	553
TOBIN PATRICK	755-0100	WSM	M2824	WH	585
TOBIN PAUL	382-3692	WSM	E210	TS	779
TODD BRIDGET	382-3873	WSM	E319	TS	798
TODHUNTER JOHN A DR	382-2902	WSM	E637	TS	788
TOLIVER DONNA M	382-3198	FC	3FL	PM	214F
TOLLE BRIAN	382-4020	WSM	W1010	PM	219
TOLSON DOROTHY M	382-5763	WSM	M3100	RD	675
TOLSON LAVERNE	557-7325	CM-2	810	TS	769C
TOLSON TONI	382-4640	WSM	S264	WH	563
TOMA HERMAN	557-7400	CM-2	711H	TS	791C
TOMPKINS JAMES A	557-1192	CM2	716D	TS	767C
TONETTI ROBERT	382-4490	WSM	S213C	WH	564
TOOMEY DOUGLAS	382-5637	WSM	M3632	PM	218
TOOMEY ROBERT	382-4075	WSM	E513A	TS	799
TOPPING JOHN	382-4335	WSM	W1207	PM	219
TOPPING WILLIAM R	382-3202	FC	3FL	PM	214F
TORBERT CHERYL	382-7570	WSM	W411	PM	223
TORCHIA REBECCA W	382-3744	WSM	E218	TS	794
TORNO HARRY C	382-2552	FC	5FL	A	101F
TORREGROSA SUSAN	557-7460	CM-2	728B	TS	791C
TOUART LESLIE	557-7695	CM-2	1121	TS	769C
TOUHEY JAMES G	557-0500	CM-2	261	TS	768C
TOWNSEND MARK	382-3804	WSM	E545	TS	794
TRAIL CHARLES A	382-3195	FC	3FL	PM	214F
TRAVERS LINDA A	382-3761	WSM	E521	TS	793
TRAVERS MARY	382-3628	WSM	E125	TS	788
TRAX JOHN R	382-5526	WSM	E1005B	WH	550
TREACY MAUREEN	382-7120	WSM	E911	WH	552
TRICHILO CHARLES	557-7324	CM-2	810	TS	769C
TROAST JUDITH L	382-5067	WSM	M2119	A	104
TROAST RICHARD	557-1485	CM-2	1002	TS	778C
TRUE LOUIS P	557-7743	CM-2	1107C	TS	757C

NAME	PHONE	BLDG	ROOM	MAIL	CODE
TUCKER DEBORAH M	557-7600	CM-2	1102	TS	757C
TUCKER ELIOT F	382-5827	WSM	E1219G	WH	547
TUCKER LAWRENCE	382-2120	WSM	MG100	PM	215
TUCKER RICHARD	382-4267	WSM	E723A	TS	796
TULLER STUART	382-7110	WSM	E823B	WH	554
TUMARKIN JEFFREY H	382-4501	WSM	S264	WH	563
TUNGLAND JANET	426-7503	WSM	M3404	EN	329
TURGEON MARC	382-4791	WSM	S242	WH	565
TURNER CATHY	382-3873	WSM	E319	TS	798
TURNER DAVID	557-1431	CM-2	806	PM	215C
TURNER LARRY	382-4266	WSM	E723A	TS	796
TURNER LINDA	382-2120	WSM	MG100K	PM	215
TURNER VIVIAN	382-4293	WSM	E707A	TS	796
TURNER YVONNE	382-5513	WSM	E1015	WH	550
TURPIN RALPH M	382-7840	WSM	M2416G	EN	342
TUTT JOYCE	382-3886	WSM	E313	TS	798
TUTWILER CLARENCE W	382-7237	WSM	E931	WH	553
TUXEN LINDA	557-5047	CM-2	1007	TS	778C
TYLER ANGELA L	382-7203	WSM	W415A	PM	223
UHLIG MARYLOUISE M	382-7801	WSM	E636	TS	788
ULFELDER JOHN C	382-7615	WSM	W525	A	133
ULRICH JANE M	557-7700	CM-2	716	TS	767C
ULVEDAL FRODE	382-5893	WSM	M3105G	RD	683
UNGER BERNARD	382-3271	WSM	M3012	PM	212
UNTERBERGER GLENN L	382-4550	WSM	W1045	EN	329
URBAN DOUGLAS	557-7695	CM-2	1123A	TS	769C
USEN BERNADINE C	557-2126	CM-2	1120B	TS	767C
VALENTINE DELORES	382-2966	WSM	M3019	PM	212
VALLIANATOS EVAGGELOS	557-7600	CM-2	1104A	TS	757C
VAN METER SHARON C	755-0994	WSM	M3201	EN	329
VANCAVAGE JOSEPH J	382-2055	WSM	M2435	PM	215
VANCLEAVE HENRY D	382-2791	WSM	M2817B	WH	548B
VANDENBURGH ROBERT S	557-2783	CM-2	206	TS	767C
VANDERLYN CHARLES P	382-7285	WSM	E1139E	WH	595
VANDERMER BARBARA	382-4942	WSM	M2718	A	109
VANDERMER HALE A	557-7560	CM-2	805	TS	769C
VANNOY MILLIE	557-7490	CM-2	821	TS	769C
VANORMER DAVID	557-3710	CM-2	814C	TS	769C
VANZEGO ETTRINA C	382-5422	WSM	W801	A	102
VARELA MARILYN E	557-7380	CM-2	1006	ANR	460C
VAUGHAN DORETHA	382-2186	WSM	S315	WH	548D
VAUGHAN-DELLARCO VICKI L	382-7332	WSM	M3822	RD	689
VAUGHN ALLEN	557-9307	CM-2	1128B	TS	769C
VAUGHN DOROTHY	382-3659	WSM	E213	TS	779
VAUGHN SHARON	755-9231	WSM	M2417	WH	546
VEIRS TOM W	382-2580	WSM	W635E	RD	681
VEIT KATHLEEN	382-2196	WSM	S325	WH	548D
VELASCO SHELLY	382-2997	WSM	M2821	PM	212
VELAZQUEZ RAUL	382-3290	WSM	M3013	PM	212
VELDE BLAKE T	382-2443	WSM	S215	WH	548E
VELIE MARGARET	382-3963	WSM	E337	TS	794
VEON CHERYL	382-4722	WSM	W1215	A	101
VERELL JACKSON	382-2021	WSM	M2806	PM	215
VERNER S SIDNEY	382-5763	WSM	M3805	RD	675

NAME	PHONE	BLDG	ROOM	MAIL	CODE
VICK FRANCES	382-5834	WSM	E1206	WH	546
VICKERY JAMES S	382-5439	WSM	W735C	PM	222A
VIDI REBECCA	382-4028	WSM	W1009	PM	222
VILLARI DEBORAH	382-4669	WSM	S278C	WH	562
VILLARI DINA J	382-4761	WSM	S242	WH	565A
VINCENT BURNELL W	382-4688	WSM	S232A	WH	564
VITALIS JOSEPH S	382-7172	WSM	E935D	WH	552
VIVIANI DON	382-2249	WSM	E435	TS	777
VLIER LINDA	557-7355	CM-2	700	TS	768C
VOGT CRAIG	382-7575	WSM	E1109	WH	550
VOGT SUSAN	382-2892	WSM	E633	TS	788
VON-DER-POOL SYLVON	382-3504	WSM	E621	TS	796
VONETES MARIE K	382-5170	WSM	M3419	PM	226
VORBACH GERRY	382-3695	WSM	E244	TS	779
VOSS EARL H	382-4528	WSM	S306H	WH	562A
VOYTEK PETER E	382-7303	WSM	M3822	RD	689
WAGNER DAVID	382-3973	WSM	E345	TS	794
WAGNER G MARTIN	382-5484	WSM	W425	PM	221
WAGNER PAUL	382-5299	WSM	M3317	PM	216
WALDROP WALTER	557-0592	CM-2	1114	TS	767C
WALENTOWICZ RICHARD	245-3154	WSM	M2830	WH	585
WALKER DORETHA L	382-7772	WSM	EB15	TS	757
WALKER JAMES EDW	382-4700	WSM	W1200	A	100
WALKER JOANNE	382-5744	WSM	M3818	RD	675
WALKER JOHN	557-1485	CM-2	1002D	TS	778C
WALKER JOHN M	382-7371	WSM	E1129	WH	547
WALKER KAREN A	382-4790	WSM	S242	WH	565
WALKER MAMIE Y	382-5155	WSM	M3423	PM	226
WALKER MARGARET	382-3664	WSM	E228	TS	779
WALKER SHEILA	382-4654	WSM	S206	WH	565
WALKER WILLIAM T	382-5234	WSM	M3618	PM	218
WALLACE LANCE	382-5798	WSM	M3809	RD	680
WALLACE STERLING	382-2117	WSM	MG100	PM	215
WALLACE VERNETTA	382-3352	WSM	M2830	PM	212
WALLER MARY	557-7700	CM-2	716E	TS	767C
WALTERS DON	382-2140	WSM	MG300	PM	215
WALTERS JAMES R	382-3803	WSM	E510	TS	799
WALTERS VICKIE	557-1800	CM-2	251	TS	767C
WALTHAM GERALDINE F	382-5143	WSM	M3617	PM	226
WALTHER LINDA	382-7462	WSM	W617	RD	674
WANG KARIN	382-5557	WSM	E1001A	WH	550
WARD BOBBE	382-3431	WSM	E621	TS	796
WARDZINSKI KAREN M	382-7700	WSM	W511	A	131
WARE RONALD	557-3240	CM-2	218	TS	757C
WARHIT ELLEN	382-5381	WSM	E731	WH	586
WARNER MAYBELLE T	382-5776	WSM	M3809	RD	680
WARNICK HARVEY	557-7451	CM-2	711B	TS	791C
WARREN CARLETTA C	557-3710	CM-2	816	TS	769C
WARREN JOHN	382-2680	WSM	M3006C	PM	223
WARRICK DEBORAH	382-7213	WSM	W517	A	132T
WARSHAWSKY JOAN	557-7451	CM-2	711B	TS	791C
WASHINGTON BRENDA E	382-7468	WSM	W611	RD	674
WASHINGTON DORIS	382-7706	WSM	W503	A	131
WASHINGTON FRANCES B	382-5116	WSM	M3415	PM	226

NAME	PHONE	BLDG	ROOM	MAIL	CODE
WASHINGTON HENRY F	382-2040	WSM	MG100C	PM	215
WASHINGTON LINDA R	382-5284	WSM	M3225E	PM	216
WASSERMAN CHERYL	382-5342	WSM	W443	PM	222
WASTLER LINDA (SAM)	382-3905	WSM	E315	TS	798
WASTLER T A	755-0356	WSM	M2834	WH	585
WATERS MARY K	382-5802	WSM	E1209B	WH	546
WATKINS ANN M	382-5387	WSM	E735	WH	586
WATKINS BETTY O	557-5725	CM-2	1105C	TS	757C
WATKINS CHARLES	382-2116	WSM	MG100	PM	215
WATKINS DOROTHY	382-2123	WSM	MG100E	PM	215
WATKINS JACQUE	382-2249	WSM	E435	TS	777
WATKINS KENNETH	382-2936	WSM	M3304	PM	215
WATSON DAVID	382-3244	FC	3FL	PM	214F
WATSON VICTOR	382-2132	WSM	MG100	PM	215
WATTERS HUBERT	382-2200	WSM	S312	WH	548D
WAUGH SANDRA L	382-5291	WSM	M3317	PM	216
WAUGH SHIRLEY E	557-7092	CM-2	1115	TS	766C
WAUGH WILLIAM	382-4279	WSM	E708	TS	796
WAXMONSKY GARY	382-4890	WSM	W811C	A	106
WAYLAND ROBERT III	382-4514	WSM	S304	WH	562A
WEAKLEY ROLAND G	382-7473	WSM	W609	RD	674
WEATHERLY ROY	382-5922	WSM	M2404	PM	211A
WEATHERS LINDA	382-4367	WSM	W305	A	107
WEAVER HELEN P	245-3042	WSM	W2818	WH	585
WEBB DON	382-3644	WSM	M3503	PM	273
WEBER DAVID E	382-5982	WSM	M3817B	RD	682
WEBER JOHN J	382-5194	WSM	W835B	A	103
WEBSTER GINGER PATTERSON	382-5710	WSM	E1039A	WH	556
WEBSTER HAROLD E	382-5912	WSM	M2125B	PM	211D
WEBSTER JOHNSIE	426-4793	WSM	M3220	EN	336
WEDDLE BRUCE	382-4746	WSM	S2637	WH	563
WEEKS DIANE L	382-7620	WSM	W527	A	133
WEGMAN ALICE	382-7505	WSM	W537G	A	132
WEILER EDWARD	557-7560	CM-2	805	TS	768C
WEINER LAWRENCE A	382-4832	WSM	S3640	WH	527
WEINER LAWRENCE J	382-2799	WSM	EB42	WH	550
WEISS KERRY M	382-5010	WSM	W331	PM	213
WEISSART DAVID	382-2260	WSM	E317	TS	777
WEISSMAN ROB	382-7647	WSM	W903	ANR	455
WEITMAN DOV	382-7703	WSM	W507	A	131
WEITZMAN DAVID	382-3647	WSM	M3503	PM	273
WELCH DAVID	382-5824	WSM	E1218	WH	547
WELCH DWIGHT	557-2400	CM-2	200	TS	767C
WELCH JUSTINE	382-3470	WSM	E611	TS	778
WELCH LIBBY	557-7700	CM-2	716C	TS	767C
WELDON KATHERINE	382-7458	WSM	W623	RD	674
WELLER JILL	382-7709	WSM	540	EN	329
WELLISH CORINNE	382-5249	WSM	W435	PM	216
WELLS SANDRA E	382-2952	WSM	M3019	PM	212
WELLS WILLIAM	382-2892	WSM	E633	TS	788
WELTY CLAIRE	382-4806	WSM	S248	WH	565
WENTWORTH NANCY	382-5554	WSM	E1001B	WH	550
WERDIG GERALDINE	557-7436	CM-2	728B	TS	791C
WESLAR LINDA	382-4397	WSM	W327	A	100

NAME	PHONE	BLDG	ROOM	MAIL	CODE
WEST BETTY	755-0100	WSM	M2824	WH	585
WEST RUBY A	557-0500	CM-2	261	TS	768C
WESTER BEVERLY	382-7906	WSM	M2106	WH	548A
WESTLUND RICHARD	382-2745	WSM	M3317	PM	223
WETZEL KENNETH L	557-5734	CM-2	714A	TS	757C
WHALEN NORMAN	382-7111	WSM	E823B	WH	554
WHALEN THOMAS A	382-5819	WSM	E1212D	WH	547
WHEELER JAMES	382-7369	WSM	E1133	WH	547
WHEELER JUDY	382-7510	WSM	W530	A	132
WHEELER WILLIE R	382-3965	WSM	E339	TS	794
WHETZEL NORMA	557-7347	CM-2	815A	TS	769C
WHITE BERTHA	382-5122	WSM	M3411	PM	226
WHITEHOUSE WILLIAM	382-2920	WSM	E633	TS	788
WHITERS RUBY	557-8193	CM-2	728	TS	791C
WHITFIELD ANTHONY	382-3999	WSM	S385	WH	548E
WHITNEY JAMES E	382-5797	WSM	M3809	RD	680
WHITTEN KAREN	382-7056	WSM	E805	WH	553
WHITTINGTON WILLIAM A	382-5853	WSM	E1209E	WH	546
WIDDOWSON GERALD	382-5814	WSM	E1210	WH	546
WIGGINS BERNARD VINCENT	382-2081	WSM	MG100	PM	215
WIGGINS IRIS Z	382-5281	WSM	M3225	PM	216
WIGGINTON MARY E	382-4727	WSM	W1227	A	101
WILBON LARRY	426-7240	WSM	M3600A	EN	329
WILBUR LINDA B	382-7163	WSM	E939A	WH	552
WILCHER GAILA	382-2075	WSM	MG100	PM	215
WILEY VIRGIE	382-7888	WSM	M3109	EN	329
WILFONG WILLIAM	382-3183	FC	3FL	PM	214F
WILHELM RON	382-4277	WSM	E717	TS	796
WILKERSON JACQUELINE J	382-2835	WSM	M3202	EN	341
WILKERSON KATHRYN	382-2831	WSM	M3202	EN	341
WILKERSON RUTH	382-3582	WSM	E108	TS	793
WILKES ANGELA	382-4787	WSM	S242	WH	565
WILKINS CYNTHIA	382-5122	WSM	M3411	PM	226
WILKINS PATRICIA	382-7074	WSM	E839	WH	553
WILLIAMS ALEXANDER W	382-5909	WSM	M2125	A	104
WILLIAMS ANTIONETTE	382-5934	WSM	M2904	PM	211A
WILLIAMS ARTHUR-JEAN	382-3861	WSM	E503	TS	794
WILLIAMS BARBARA	382-3600	WSM	E108	TS	793
WILLIAMS BARBARA A	382-7040	WSM	E837	WH	553
WILLIAMS BRENDA	382-5676	WSM	E1021B	WH	556
WILLIAMS CAROLYN A	382-2479	FC	2FL	EN	340F
WILLIAMS CHERYL	557-7659	CM-2	1128	TS	769C
WILLIAMS CONNIE	755-0994	WSM	M3201	EN	329
WILLIAMS DAVID	382-3468	WSM	E613	TS	778
WILLIAMS DEBORAH A	382-3598	WSM	E111	TS	793
WILLIAMS DEBRA	382-2478	FC	3FL	EN	397F
WILLIAMS DELORES	557-7438	CM-2	718	TS	791C
WILLIAMS DENISE	382-3761	WSM	E521	TS	793
WILLIAMS DONNA	382-3673	WSM	E230	TS	779
WILLIAMS ELAINE	382-5097	WSM	M3103	PM	226
WILLIAMS FAITH	382-2643	FC	2FL	EN	397F
WILLIAMS GEORGE	382-7466	WSM	W607	RD	674
WILLIAMS GLENDA	382-7570	WSM	W411	PM	223
WILLIAMS GLENN	382-4283	WSM	E711	TS	796

NAME	PHONE	BLDG	ROOM	MAIL	CODE
WILLIAMS JANNIE	382-3664	WSM	E229	TS	779
WILLIAMS JENNIFER	382-4048	WSM	W227	A	101
WILLIAMS JOAN	382-2637	FC	3FL	EN	397F
WILLIAMS JOYCE	382-3592	WSM	E115	TS	793
WILLIAMS KIA	382-4241	WSM	E713	TS	796
WILLIAMS LORRAINE K	382-5084	WSM	M2125	A	104
WILLIAMS MARCIA	382-3815	WSM	E537C	TS	792
WILLIAMS NORMA	382-3804	WSM	E545	TS	792
WILLIAMS OTTO	382-4326	WSM	M2427	GAO	
WILLIAMS PAULA	382-7263	WSM	E1137	WH	595
WILLIAMS PHILIP	382-5639	WSM	M3632	PM	218
WILLIAMS RICHARD	382-7186	WSM	E919	WH	552
WILLIAMS SAM E	382-5979	WSM	M3821G	RD	682
WILLIAMS VIRGINIA C	382-7638	WSM	W227G	A	101
WILLIAMSON BEVERLY	557-0601	CM-2	259	TS	768C
WILLIS DARIA	382-3592	WSM	E108	TS	793
WILLIS NANCY M	382-2347	WSM	S226B	WH	548E
WILLOUGHBY LARRY	382-7653	WSM	W911B	RD	672
WILLS ALICE	382-5931	WSM	M2404	PM	211A
WILLS AUGUSTA KEYSER	382-4386	WSM	W227H	A	101
WILLS JUANITA	557-7420	CM-2	711D	TS	791C
WILMORE SAUNDRA	382-5286	WSM	M3225	PM	216
WILSON ALLEN	382-2072	WSM	M2403	PM	215
WILSON DARLENE L	382-2443	WSM	S315	WH	548E
WILSON EUGENE M	557-1900	CM-2	227	TS	767C
WILSON JIM	382-5480	WSM	W419	PM	223
WILSON JOHN	382-4910	WSM	W819A	PM	222A
WILSON KATHI W	382-5074	WSM	M2119	A	104
WILSON MARGIE A	557-7305	CM-2	1108	A	149
WILSON RICHARD	382-7645	WSM	W905	ANR	455
WILSON ROSSREATHA	382-3166	FC	3FL	PM	214F
WILSON SHARRON	382-3308	WSM	M3910	PM	212
WILSON SUSAN	382-5490	WSM	W434	PM	221
WILSTE JEANNETTE	382-3832	WSM	E525A	TS	778
WINBORNE HAZEL	382-4880	WSM	W807	A	106
WINDER JACK	382-2879	WSM	M3201M	EN	329
WINDSOR ELSIE	382-5333	WSM	W401	PM	222
WINE JAN	382-2455	WSM	S215C	WH	548E
WINER CATHERINE	382-7703	WSM	W509	A	131
WINER MICHAEL	382-7510	WSM	W535D	A	132
WINFREY MARIE A	755-0100	WSM	M2824	WH	585
WINGFIELD JANICE	382-3343	WSM	M3902	PM	212
WINGO M GAIL	382-4076	WSM	W1139	A	101
WINSTEAD DENISE J	382-7615	WSM	W525	A	133
WINTER CHARLES M	382-5010	WSM	W333	PM	213
WINTERS DWAIN L	382-7434	WSM	W943B	ANR	443
WIRDZEK PHIL	557-5017	CM-2	1007	TS	778C
WIRTH GEORGE	382-3768	WSM	E234	TS	779
WISE HUGH E	382-7177	WSM	E935B	WH	552
WISE PETER L	382-5389	WSM	E739	WH	586
WISER HERBERT L DR	382-7676	WSM	W913C	RD	672
WITMER RAYMOND	382-3206	FC	3FL	PM	214F
WOHLETZ MARK	382-3148	WSM	WGALL	PM	212
WOITTE DEBBIE	382-3117	FC	2FL	EN	329

NAME	PHONE	BLDG	ROOM	MAIL	CODE
WOLD ROLF	382-5113	WSM	M3423	PM	226
WOLF HAROLD	382-5744	WSM	M3818	RD	675
WOLFE ALEXANDER L	382-4782	WSM	S242	WH	565
WOLFE JOAN MILLER	382-4367	WSM	W821	A	100
WOLFE LYNN	382-2917	WSM	E629B	TS	788
WOLFF D CRAIG	382-2760	WSM	M3238	PM	220
WOLFSON PAULETTE	382-4076	WSM	W1139	A	101
WOLPE DEBORAH	382-4754	WSM	S263A	WH	563
WOMACK SAUNDRA R	382-4091	WSM	W1127A	PM	208
WONG KIN	382-3693	WSM	E243	TS	779
WONKOVICH ELIZABETH A	382-4700	WSM	W1200	A	100
WOOD DEBORAH	382-2580	WSM	W635	RD	681
WOOD HAROLD K	382-5422	WSM	W847A	A	102
WOOD MICHAEL F	382-7863	WSM	M2416F	EN	342
WOOD WILLIAM P	382-3928	WSM	E329	TS	798
WOODARD KAREN	382-3569	WSM	E133	TS	798
WOODBURN WANDA	382-2902	WSM	E637	TS	788
WOODLAND CHERRY L	382-3523	WSM	M3718	PM	215
WOODLAND JUDITH	382-4385	WSM	W227L	A	101
WOODROW WILLIAM	557-7395	CM-2	820F	TS	769C
WOODRUFF RUTH	557-3262	CM-2	230	TS	757C
WOODS JOHN	382-2057	WSM	M2435	PM	215
WOODS ROBIN B	382-4379	WSM	W313A	A	107
WOODWARD BETTY	382-4934	WSM	M2439	A	109
WOODWARD DOROTHY P	382-4856	WSM	M3708	A	110
WOODY JOHN C	382-2108	WSM	MG100	PM	215
WOOLBRIGHT ROSALYN	382-5425	WSM	W821	A	102
WOOLBRIGHT TWANDA	382-4898	WSM	W804	A	106
WOOLLEY JACK	382-2747	WSM	M3002	A	100
WORK CYNTHIA	382-3739	WSM	E229	TS	794
WORKCUFF JANET R	382-5036	WSM	M2125	A	101
WORMELL RICHARD	382-3490	WSM	E647	TS	778
WORTHINGTON JOHN M	557-7326	CM-2	810F	TS	769C
WORTHINGTON SIDNEY	382-5490	WSM	W431	PM	221
WORTHY BARBARA	382-3569	WSM	E133B	TS	798
WRAY EVELYN	382-2570	WSM	W647	RD	681
WRIGHT ARELIA	382-3761	WSM	E521	TS	793
WRIGHT BERN	382-7377	WSM	E1115B	WH	547
WRIGHT CHARLES B	382-4837	WSM	S364A	WH	527
WRIGHT DALLAS	344-2266	ARCB	306	TS	768
WRIGHT DARWIN R	382-5763	WSM	M3100	RD	682
WRIGHT HOWARD F	382-2833	WSM	M3202	EN	341
WRIGHT JEAN	382-7933	WSM	M2811	WH	548B
WRIGHT KENNETH L	382-3356	WSM	M2830	PM	212
WRIGHT MARY	382-3653	WSM	M3503	PM	273
WRIGHT NADENE	382-4157	WSM	W713	PM	225
WRIGHT RALPH C	557-7400	CM-2	711	TS	791C
WRIGHT ROBERT B	382-2944	FC	2FL	EN	397F
WU CHIEH	382-5977	WSM	M3821G	RD	682
WYCKOFF PETER H	382-7610	WSM	W501	A	133
WYER GERALDINE	382-4493	WSM	S278C	WH	562
WYER RUSSELL H	382-2441	WSM	S226E	WH	548E
WYVILL RONNIE	557-7390	CM-2	1006	ANR	461C
WYVILL THOMAS A	382-2968	WSM	M3019	PM	212

NAME	PHONE	BLDG	ROOM	MAIL	CODE
YABLON HERBERT C	382-5278	WSM	M3225	PM	216
YAMADA GERALD H	382-4140	WSM	W1037	A	130
YANCE JOSEPH V	382-5379	WSM	E729	WH	586
YANCEY TERRI	382-2986	WSM	M3020B	PM	212
YANG HENRY	382-3578	WSM	E137	TS	798
YANG JENTAI T	382-5562	WSM	E1041	WH	550
YANG YOU-YEN	557-7604	CM-2	1016	ANR	460C
YATES TOMMY R	382-5020	FC	3FL	PM	214F
YATES YVETTE	382-4150	WSM	W1028	A	130
YEAMAN BARBARA	382-7273	WSM	E1123	WH	595
YEE CLIFFORD	382-4954	WSM	M2632F	A	109
YEH KUNG-WEI	557-8977	CM-2	1009	ANR	461C
YETTER GERALD F	382-5178	WSM	M3419	PM	226
YOCHUM DICK	382-3347	WSM	M3910	PM	212
YOSIE TERRY F	382-4126	WSM	W1145	A	101
YOUNG CAROLYN	382-5605	WSM	M3220	EN	329
YOUNG CHARLES M	382-3219	FC	3FL	PM	214F
YOUNG DOLORES E	557-8217	CM-2	1014	ANR	461C
YOUNG EDITH	245-3036	WSM	M2824	WH	585
YOUNG GEORGE	426-4793	WSM	M3220	EN	336
YOUNG GRAFTON	382-5026	WSM	M2003	PM	214
YOUNG JANNELL	245-3154	WSM	M2834	WH	585
YOUNG MARY	382-4064	WSM	W227B	A	101
YOUNG MAZIE O	557-8987	CM-2	1016	ANR	458C
YOUNG NADINE	382-5526	WSM	E1005	WH	550
YOUNG PEARL	382-4179	WSM	W747	PM	225
YOUNG RENEE L	382-7135	WSM	E935	WH	552
YOUNG ROBERT J	557-3706	CM-2	250	TS	767C
YOUNG STEVEN	382-4429	WSM	W1111G	PM	208
YOUNGBLOOD ANNA	382-5537	WSM	E1015A	WH	550
YOUNGER MAMIE	382-3755	WSM	E515	TS	793
YOUNGS ANDREW	382-5336	WSM	W439	PM	222
YOUNT LINDA S	382-7645	WSM	W905	ANR	455
YOWELL JAMES R	557-7400	CM-2	717	TS	791C
YOWELL JOANNE M	382-7768	WSM	EB67	TS	757
YURMAN DAN	382-4219	WSM	W731A	PM	225
ZABRETSKY JOHN J	382-3242	FC	3FL	PM	214F
ZAGER EDWARD	557-7324	CM-2	802A	TS	769C
ZAISS FRED	382-3617	WSM	E113	TS	793
ZAMER BELINDA	382-3277	WSM	M3020A	PM	212
ZARBA CHRISTOPHER	245-3036	WSM	M2824	WH	585
ZAROW LINDA	557-7355	CM-2	700	TS	768C
ZEE KING T	344-2015	ARCR	409	TS	768
ZELLER ELIZABETH A	382-4751	WSM	S264F	WH	565
ZELLER ROBERT W	755-0440	WSM	M3109	EN	338
ZELSMAN LOREN	382-3606	WSM	E106	TS	793
ZENDZIAN ROBERT	557-1511	CM-2	824C	TS	769C
ZIEGELE DAVID	382-5365	WSM	W439A	PM	222
ZIEGENFUS ROBERT C	382-2098	WSM	M3809	RD	680
ZIMMERMAN ELEANOR	382-7037	WSM	E829	WH	553
ZINGER DONALD E	382-2495	FC	2FL	EN	340F
ZOLLICOFFER BRENDA	382-4465	WSM	W1123	PM	211
ZUCKER ELIZABETH	557-7667	CM-2	1101	TS	769C
ZWEIG GUNTER	557-7490	CM-2	821	TS	769C
ZWERNMAN JAMES	382-2763	WSM	M3238D	PM	220

NAME	PHONE	BLDG	ROOM	MAIL CODE
ZWERNEMAN JAMES	382-2763	WSM	M3238D	PM 220

HEADQUARTERS SERVICES DIRECTORY

HEADQUARTERS SERVICES DIRECTORY

SUBJECT

A

	PHONE NO.	BLDG./RM.
ACID RAIN	382-7400	W935
ACCIDENTS		
Claims Officer	382-2268	M2806A
Garage	382-2102	M3304C
Government Vehicles	382-2104	M3304L
Personal Injury-Health Unit	382-4347	M3228
Safety Officer	382-3657	M2424
ACCOUNTING OPERATIONS	382-5100	M3419
ADMINISTRATOR	382-4700	W1200
ADMINISTRATIVE COMMUNICATIONS	382-4044	W227
ADMINISTRATIVE LAW JUDGES	382-4860	M3708
ADMINISTRATIVELY DETERMINED POSITIONS (AD)	382-3328	M3910B
AIR LINE TICKETS	554-7813	M3405
AIR, NOISE & RADIATION	382-7400	W935
AIR QUALITY	382-5575	W923
AIR QUALITY PLANNING & STANDARDS (RTP)	8-629-5615	RTP
ALCOHOL AND DRUG ABUSE PROGRAM	382-3277 382-3143	M3020A WGALLERY I
ALTERATIONS	382-2102	M3304
ANALYSIS & EVALUATION (WATER PROGRAM)	382-5376	E739
ANALYSIS & SUPPORT DIVISION	557-8217	CM-2 1014
ANIMAL SCIENCE	557-7494	CM-2 701
ASSISTANT ADMINISTRATOR FOR ADMINISTRATION	382-4600	W1111

ASSISTANCE APPLICATION KITS
(GRANTS AND COOPERATIVE AGREEMENTS).....382-5266 M3225

ASSISTANCE APPLICATION PROCESSING
(GRANTS AND COOPERATIVE AGREEMENTS).....382-5266 M3225

ASSISTANCE AWARDS (GRANTS AND
COOPERATIVE AGREEMENTS).....382-5266 M3225

ASSISTANCE INFORMATION, PUBLICATIONS AND
REPORTS (GRANTS AND COOPERATIVE AGREEMENTS).....382-5266 M3225

ASSISTANCE MANAGEMENT (GRANTS AND COOPERATIVE
AGREEMENTS).....382-5266 M3225

ASSISTANCE POLICY AND PROCEDURES (GRANTS
AND COOPERATIVE AGREEMENTS).....382-5268 M3317

ASSISTANCE PROJECT CLOSEOUT (GRANTS AND
COOPERATIVE AGREEMENTS).....382-5260 M3225

AUDIO VISUAL
Design.....382-2044 M2435
Equipment.....382-2046 M2435
Graphics.....382-2066 M2403

AUTOMATIC DATA PROCESSING (Management Information & Data)
Computer Centers.....8-629-2116 R.T.P.
919-541-2116 R.T.P.
Minicomputers and Terminals.....8-629-2116 R.T.P.
919-541-2116 R.T.P.
Office Automation.....382-2387 M3614
Procurement of Services.....382-2389 M3614
Systems Development.....382-2389 M3614

B

BENEFIT AND FIELD STUDIES.....557-0500 CM-2 261

BICYCLE PARKING (Bicycle Club)
West Tower.....382-2866 M3202
East Tower.....382-3027 EB41

BILLS OF LADING (Property & Supply).....382-2144 M3718

BIO-EFFECT ANALYSIS.....557-9380 CM-2 1021

BLOOD DONOR PROGRAM.....382-3273 M3019

BOMB THREATS.....382-4911 M3800

BRESLER & REINER TOWN CENTER.....488-8800 401 M ST

BUDGET REVIEW.....382-4157 W713

BUILDING (Administrative Support)
Alterations, modifications.....382-2102 M3304
Maintenance - Waterside.....382-2100 M3304
Crystal Mall.....557-8273 CM-2 936
Fairchild.....382-2175 MF 5FL
Passes (Security).....382-2010 M2806
Space Management (Headquarters).....382-7070 M2107

BUILDING SERVICES .....(SEE TROUBLE DESK)

BULLETIN BOARDS (Administrative Support).....382-2102 M3304

C

CASHIER/IMPREST FUNDS (Financial Management).....382-5168 M3417
Hours (Mon. - Fri. 1:00 - 3:30 p.m.)

CENTRAL DOCKET.....382-7549 WLOBBY
Conference Business.....382-2044 M2435
Pesticides and TSCA.....382-3587 E108
FIFA Docket/Hearing Clerk.....382-4865 M3708A
RCRA-Hazardous Waste.....382-4492 S278

CHEMICAL CONTROL.....382-3939 E345

CIVIL RIGHTS.....382-4575 W206

CLIENT SERVICES
Facilities & Support.....382-HELP M2806A
Personnel.....382-5217 M3020
Contracts & Procurement.....382-5026 M2003
Financial Management.....382-5155 M3423

COMMITTEE MANAGEMENT (Deputy Administrator).....382-5036 W2125

COMMUNICATIONS
Facsimile Transmission.....382-2078 G-100
Locator.....382-2090 G-100
Mail.....382-2084 G-100
Printing.....382-2125 G-100
Teleconference.....382-CONF G-100
Telephone Changes.....382-2098 G-100
Telephone Directory Distribution.....382-2118 G-100
Telephone Services.....382-2080 G-100
Telegrams.....382-2078 G-100

COMPTROLLER.....382-4151 W713

COMPUTER CENTER.....488-5900 W201

CONFERENCE ROOMS (Audio-Visual).....382-2047 M2435

CONFERENCE ROOM (Teleconference).....(SEE TELECONFERENCE)

CONGRESSIONAL CORRESPONDENCE (Office of Admin.).....382-7640 W227G

CONGRESSIONAL LIAISON (Office of Legislation).....382-5200 W835

CONSOLIDATED GRANTS (ASSISTANCE).....382-5268 M3317

CONTRACT ADMINISTRATION (HEADQUARTERS).....382-2364 FC 3FL
(RTP).....8-629-3044
(CINCINNATI).....8-684-7731

CONTRACT INFORMATION SYSTEM.....382-3175 FC 3FL

CONTRACTS (Director).....382-5020 WSM M2003

CONTRACTS (Procurement & Contracts).....382-2364 FC 3FL

CONTRACTS (Request for Proposal).....382-3173 FC 3FL

CONTROL PROGRAMS DEVELOPMENT DIVISION (RTP).....8-629-5551 RTP

COOPERATIVE AGREEMENTS (Grants Administration).....382-3490 M3225

COPY FACILITIES (Printing Management).....382-2128 MG100

CORRESPONDENCE MANUAL (Management & Organization).....382-5000 W329

CREDIT UNION.....755-0360 M3319
Hours 10:00 - 2:00

CRITERIA & STANDARDS.....755-0100 M2824

D

DATA PROCESSING SERVICE .....(See Automatic Data Processing)

DATA SUPPORT.....382-7040 E837

DATA SYSTEMS (M.I.D.S.).....382-2389 M3614

DIRECTIVES (Management & Organization).....382-5000 W329

DOCUMENT CONTROL SECURITY (Security Branch)
Classified National Security Information.....382-2010 M2806

DOCKETS (General Counsel)
Central Docket Section (Clean Air Act).....755-0245 WGALLI
Confidential Business Information.....382-3532 E409
Document Control Center (Pesticides & TSCA).....382-3587 E105
FIFRA Dockets and Hearing Clerk.....382-4865 M3708
RCRA & Hazardous Waste Docket.....382-4492 S274

DOOR & CORRIDOR SIGNS (Administrative Support).....382-2095 M3304

DRINKING WATER.....382-5508 E1011

DRINKING WATER ADDITIVES INFORMATION.....382-3034 EB49

DRIVER'S LICENSE, Government (Transportation).....382-2104 M3304L

E

ECONOMIC ANALYSIS.....382-5484 W425

EFFLUENT GUIDELINE.....382-7120 E911

EMERGENCIES NUMBERS .....(SEE INSIDE DIRECTORY COVER)

EMERGENCY & REMEDIAL RESPONSE.....382-2180 M393S

EMERGENCY RESPONSE DIVISION.....382-2791 M2817

EMISSION CONTROL TECHNOLOGY (Ann Arbor, MI).....8-374-8404 Ann Arbor, MI

EMISSION STANDARDS & ENGINEERING DIVISION (RTP).....8-629-5571 RTP

EMPLOYEE BENEFITS.....382-3276 M3020
Headquarters Personnel (Main Record Area).....382-3285 M3013

EMPLOYEE GRIEVANCES (HQ).....382-3143 M3910

EMPLOYEE'S RECREATION ASSOCIATION (Store).....755-0628 M3130
Hours 8:00 - 2:30

EMPLOYEE RELATIONS.....382-3143 WGALLERY I

EMPLOYMENT INFORMATION (Personnel Operations)
Information.....382-3144 WGALLERY I
Testing.....382-3146 WGALLERY I
Verication.....382-3285 M3013

EMPLOYMENT TESTING.....382-3146 WGALLERY I

EMPLOYMENT VERIFICATION.....382-3285 M3013

ENERGY POLICY.....382-5484 W431

ENFORCEMENT COUNSEL.....382-4137 W1035
Air.....382-2820 M3202
Water.....755-0994 M3202

ENVIRONMENTAL ENGINEERING & TECHNOLOGY.....382-2600 W635

ENVIRONMENTAL PROCESSES & EFFECTS RESEARCH.....382-5962 M3701

EPA STORE.....382-2139 G-100

EQUAL EMPLOYMENT OPPORTUNITY.....382-4586 W206

EQUIPMENT (General Services)
Controlled, Printing.....382-2128 MG-100
Controlled, Communications.....382-2082 MG-100
Repairs.....382-2144 M3718

EXECUTIVE DEVELOPMENT.....382-3328 M3910

EXPLORATORY RESEARCH.....382-7449 M3818

EXTERMINATING (Trouble Desk).....382-2100 M3304

F

FACILITIES REQUIREMENTS.....382-7260 E1137

FACILITIES SUPPORT SERVICES.....382-2030 M2804

FACSIMILE TRANSMISSION (Communications).....382-2078 MG-100C

FEDERAL ACTIVITIES.....382-5053 M2119

FEDERAL REGISTER (Management & Operations).....382-5477 W415

FIELD OPERATIONS & SUPPORT.....382-2633 FC 3FL

FINANCIAL MANAGEMENT
Accounting Policies.....382-5113 M3423
Cashier (Imprest Fund).....426-4709 M3419
Commercial & Miscellaneous Vouchers.....382-5162 M3419
Financial Reports.....382-5131 M3617
Financial Reports Analysis.....382-5133 M3617
Financial Systems.....382-5107 M3618
Payroll.....382-5128 M3407
Travel.....(See Travel)

FIRES (Security).....382-4911 M2806

FIRST AID.....(SEE HEALTH UNIT)

FISCAL & CONTRACTS MANAGEMENT DIVISION.....382-5020 M2003

FORMS
Management (Management and Organization).....382-5010 W333
Reproduction (Printing Management).....382-2120 MG-100
Supply (Self-Service Store).....382-2135 MG-100

FREEDOM OF INFORMATION.....382-4048 W227

FURNITURE (Property & Supply)
Acquisition.....382-2154 M3718
Moving.....382-2144 M3718
Repair.....382-2138 M3718

G

GAS MILEAGE.....252-2843 ENERGY DEPT

GENERAL ACCOUNTING OFFICE (GAO).....382-4326 M2427

GENERAL COUNSEL.....382-4134 W1035

GENERAL SERVICES.....382-2110 M3712

GOVERNMENT BILLS 382-2155 M3718

GRANTS
Assistance Application Kits.....382-5266 M3225
Assistance Application Processing.....382-5266 M3225
Assistance Awards.....382-5252 M3225
Assistance Information, Publications & Reports.....382-5246 M3225
Assistance Management.....382-5252 M3225
Assistance Policy and Procedures.....382-5268 M3317
Assistance Project Closeout.....382-5260 M3225
Consolidated Grants.....382-5268 M3317
Grants Information and Control System (GICS).....382-5309 M3229

GRAPHICS (Audio-Visual).....382-2060 M2403

GUARD SERVICE
Control (24 hour service).....382-5040 M3800
Escort.....382-5040 M3800

H

HAZARD EVALUATION DIVISION.....557-7480 CM-2 821

HAZARDOUS & INDUSTRIAL WASTE DIVISION.....382-4756 S240

HAZARDOUS RESPONSE SUPPORT DIVISION.....245-3048 M2106

HAZARDOUS SITE CONTROL DIVISION.....382-2441 S385

HAZARDOUS WASTE.....382-4770 S248

HEALTH RESEARCH DEVELOPMENT.....382-7317 M3700

HEALTH & ENVIRONMENT ASSESSMENT.....382-7317 M3700

HEALTH & ENVIROMENTAL REVIEW DIVISION.....382-4241 E713

HEALTH & SAFETY.....382-3640 M3503

HEALTH AND SAFETY TRAINING.....382-3648 M3503

HEALTH UNIT (Coordinate with Emergency Page)
Crystal Mall 697-4706 CM-3 C-31
Fairchild.....382-2473 FC 5FL
Waterside.....382-4347 M3238

HEARING CLERK.....382-4865 M3708

HOUSEHOLD MOVES.....382-2155 M3718

I

I.D. CARDS.....382-2010 M2806

IDENTIFICATION CARDS.....382-2010 M2806

IMPORT AUTOS.....382-2504 FC 2ND

IMPREST FUND.....426-4709 M3417

INCENTIVE AWARDS (Personnel).....382-3313 M3910

INDUSTRY ASSISTANCE.....382-3790 E511

INFORMATION CLEARINGHOUSE (Library).....382-5918 M2903

INFOTERRA (Library).....382-5917 M2903B

INSPECTOR GENERAL.....382-3137 W1013

INTERAGENCY AGREEMENT .....8-684-7831 (Cincinnat

INTER-GOVERNMENTAL LIASON.....382-4454 W1135

INTERNATIONAL ACTIVITIES.....382-4870 W811

INTERNATIONAL VISITORS.....382-4897 W803

INTERGOVERNMENTAL PERSONNEL ACT PROGRAM (IPA).....382-3342 M3910
382-3341

K

KEYS & LOCKS (Security).....382-2010 M2806

L

LABOR RELATIONS (Personnel).....382-3317 M3910

LABOR SERVICES (Property & Supply).....382-2153 M3718

LABOR UNION (AFGE Local #3331).....426-2544 M3611

LAND USE.....382-5954 M3702

LAW JUDGES.....382-4860 M3706

LAW LIBRARY.....382-5919 M2902

LEGAL ENFORCEMENT COUNSEL.....382-4134 W1035

LEGISLATIVE DIVISION.....382-5414 W839

LIBRARY
- Book Purchase.....382-5931 M2404
- Information Clearinghouse.....382-5918 M2903
- INFOTERRA.....382-5917 M2903B
- Interlibrary loans.....382-5933 M2404
- Public Information Reference Unit.....382-5926 M2404
- Reference.....382-5921 M2404
- Translations.....382-5917 M2903

LOCATOR CHANGES OR CORRECTIONS.....382-2098 G-100

LOCATOR SERVICES (Communications).....382-2090 M3235

LOCKS & KEYS (Security).....382-2010 M2806

LOST AND FOUND (Guard Control Center).....382-5040 M3800

M

MAIL ROOM (Administrative Support)
- Central Unit.....382-2133 MG100
- Crystal Mall.....557-8273 CM-2 822
- Fairchild.....382-2175 FC 5FL

MANAGEMENT AND ORGANIZATION
- Correspondence Manual.....382-5000 W329
- Delegations of Authority.....382-5000 W329
- Directives.....382-5000 W329
- Forms Management.....382-5010 W329
- Management Consulting Services.....382-5000 W329
- Organization Structure Development.....382-5000 W329

MANAGEMENT INFORMATION & SUPPORT SERVICES.....382-4465 W1123

MANAGEMENT INFORMATION & ANALYSIS.....382-4637 S273

MANAGEMENT SYSTEMS & EVALUATION.....382-4028 W1009

MANUFACTURES OPERATIONS DIVISION.....382-2479 FC 2FL

MARINE DISCHARGE.....755-9231 M2417

MARINE PROTECTION.....755-0356 M2834

MEDICAL MONITORING PROGRAM.....382-3277 M3020A

MERIT PAY/PERFORMANCE MANAGEMENT.....382-3327 M3910K

MOBILE SOURCE AIR POLLUTION CONTROL.....382-7645 W903

MONETARY AWARDS.....(See Personnel Service Teams)

MONITORING SYSTEMS & DATA SUPPORT.....382-7040 E837

MOTOR VEHICLES (Transportation).....382-2104 M3235

MOVING AND STORAGE.....382-2144 M3718

MUNICIPAL CONTROL DIVISION.....382-5859 E1219

MUNICIPAL CONTRUCTION DIVISION.....382-5859 E1219

N

NAME PLATES (Administrative Services).....382-2095 M3304

NATIONAL EMPLOYMENT CENTER.....382-3144 WGALLERY

NATIONAL RESPONSE CENTER.....800-424-8802
Oil & Hazardous Material Spills.....800-426-2675

NOISE ABATEMENT & CONTROL.....382-7758 M2709

O

OCCUPATIONAL HEALTH & SAFETY.....382-3640 M3503

OCEAN PROGRAM.....245-3154 M2834

OFFICE EQUIPMENT REPAIR (Property & Supply).....382-2155 M3718

OFFICE MACHINE REPAIRS.....382-2155 M3718

P

PARKING (Transportation).....382-2104 M3304L

PASS, Identification Card (Security).....382-2010 M2806

PASSPORTS, Official (International Activities).....382-4899 W811B

PAYROLL (Financial Management).....382-5128 M3411

PERMITS.....755-2545 M3220

PERSONNEL
- Administratively Determined Positions.....382-3332 M3910C
- Alcohol and Drug Abuse Program.....382-3143 WGALLERY I
- Blood Donor Program.....382-3142 WGALLERY I
- Employee Assistance.....382-3354 M3012
- Employee Benefits.....382-3142 WGALLERY I
- Employee Grievances.....382-3349 M3910
- Employee Relations.....382-3143 WGALLERY I
- Employment Information.....382-3146 WGALLERY I
- Employment Testing.....382-3146 WGALLERY I
- Employment Verification.....382-3285 M3013
- Executive Development.....382-3340 M3910A
- Incentive Awards.....382-3313 M3910
- Intergovernmental Personnel Act Program (IPA).....382-3341 M3910
- Labor Relations.....382-3314 M3910
- Medical Monitoring Program.....382-3142 WGALLERY I
- Merit Pay/Performance Management.....382-3327 M3910
- Organization Development.....382-3340 M3910
- Orientation.....382-3285 M3013
- Personnel Examining Authority.....382-3280 M3020
- Personnel Management Evaluation.....382-3323 M3910
- Personnel Processing & Records Keeping.....382-3285 M3013
- Personnel Service Teams
  - OA/ORD.....382-2973 M3019
  - OPRM/OLEC.....382-2980 M3019
  - Administration.....382-2952 M3019
  - OW/OSWER.....382-2958 M3019
  - OANR.....382-2966 M3019
  - OPTS.....382-2986 M3019
- Postition Classification Appeals.....382-3347 M3019
- Public Health Service (PHS).....382-3341 M3910
- Schedule C Appointments.....382-3333 M3910C
- Senior Executive Service.....382-3332 M3910C
- Stress Lab.....382-3277 M3020-4
- Suggestion Program.....382-3277 M3910
- Training.....382-3423 M2821
- Worker's Compensation.....382-3142 WGALLERY I

PERSONNEL & ORGANIZATION.....382-4420 W1111

PERSONNEL MANAGEMENT DIVISION.....382-3300 W3910

PESTICIDES & TOXIC SUBSTANCES.....382-2902 E637

PESTICIDES & TOXIC SUBSTANCES ENFORCEMENT.....382-3807 E541

PESTICIDE PROGRAMS.....557-7090 CM-2

PHOTOGRAPHY (Audio-Visual).....382-2072 M2403

PLANNING MANAGEMENT.....382-4332 W1204

POLICY ANALYSIS.....382-4034 W1003

POLICY PROGRAM MANAGEMENT.....382-2186 S315

POSITION CLASSIFICATION
and MANAGEMENT (See Personnel Service Teams)

PRESIDENT'S PRIVATE SECTOR STUDY.....382-5660 W825

PRINTING
Specialty.....382-2125 MG-100
Non-speciality.....382-2116 MG-100

PRINTING PLANT (Xerox Repairs).....382-2116 MG-100

PROCUREMENT AND CONTRACTS
ADP Procurement Section.....382-3166 FC 3FL
Bid & Proposal Section.....382-3255 FC 3FL
Contracts Administration Headquarters.....382-2364 FC 3FL
Research Triangle Park.....8-629-3044 R.T.P.
Cincinnati..... 8-684-7731 Cincinnati
Contracts Information System (CIS).....382-3243 FC 3FL
Cost Policy & Rate Negotiation.....382-2442 FC 3FL
Headquarters Procurement Operations.....382-2364 FC 3FL
Procurement & Contracts Management Division.....382-5000 M2003
Procurement Management & Support.....382-2352 FC 3FL
Procurement Section A.....382-3152 FC 3FL
Procurement Section B.....382-3157 FC 3FL
Procurement Section C.....382-3160 FC 3FL
Procurement Section E (Regional Management).....382-3150 FC 3FL
Procurement Section H (Superfund).....382-3155 FC 3FL
Procurement Support Unit.....382-3171 FC 3FL
Specialized Procurements Section.....382-2363 FC 3FL
Washington Cost Advisory Operation.....382-3163 FC 3FL

POLICY ANALYSIS.....382-4034 W1003

PROGRAM DEVELOPMENT & EVALUATION DRINKING WATER.....382-5513 E1017

PROGRAM EVALUATION.....382-5333 W401

PROGRAM SUPPORT FOR PESTICIDES.....557-7210 CM-2 1105

PROPERTY MANAGEMENT.....382-2154 M3718

PUBLIC AFFAIRS.....382-4361 W311

PUBLIC INFORMATION CENTER.....382-7550 WGALLERY 1

PUBLIC INFORMATION REFERENCE UNIT (Library).....382-5926 M2904

PUBLICATIONS (PIC).....382-7550 WGALLERY I

PUBLICATIONS (ANR).....557-9351 CM-2 1022

R

RADIATION.....557-9710 CM-2 1016

RADIATIONS PROGRAMS.....557-9710 CM-2 1016

RCRA HOTLINE.....800-424-9346
Local Hotline.....382-3000

RE-CALL FOR CARS.....382-2495 FC 2FL

RECORDS.....382-5912 M2411

RECREATION.....755-0628 M3130

RECYCLE PAPER.....382-2144 M3718

REGIONAL PROGRAMS OFFICE (RTP).....8-629-5555 RTP

REGISTRATION DIVISION.....557-7760 CM-2 1116

REGULATORY MANAGEMENT.....382-5480 W419

REGULATORY REFORM.....382-2685 M3006

REPRODUCTION.....382-2120 G-100

RESEARCH & DEVELOPMENT.....382-7676 W913

RTP LOCATOR.....919-541-2111 RTP

S

SAFETY (Health & Safety).....382-3654 M3503

SAFES (Security).....382-2010 M2806

SCIENCE ADVISORY.....382-4126 W1145

SCHEDULE C APPOINTMENTS.....382-3333 M3910D

SCREENING ROOM (Audio-Visual)
Consultation.....382-2044 M2435
Use.....382-2047 M2435

SECURITY CLEARANCE (Security).....382-2010 M2806
Crystal Mall-2.....557-1990 Lobby
Fairchild.....382-2795 FC 3FL
After hours.....382-4911 M3800

SENIOR EXECUTIVE SERVICE.....382-3328 M3910

SHIPPING & RECEIVING (Property & Supply).....382-2140 MG300

SHUTTLE BUS (Transportation).....382-2104 M3304L

SMALL & DISADVANTAGED BUSINESS.....557-7777 CM-2 1108

SOLID WASTE.....382-4667 S274

SOLID WASTE & EMERGENCY RESPONSE.....382-4610 S360

SPACE MANAGEMENT (General Services).....382-2133 M3712

SPEAKERS BUREAU.....382-5311 W327

SPECIAL PESTICIDE REVIEW.....557-7438 CM-2 718

STANDARD & REGULATIONS DIVISION.....382-4001 W1017

STATE PROGRAMS & RESOURCE RECOVERY.....382-4746 S263

STATIONARY SOURCE ENFORCEMENT.....382-2807 M3202D

STORE
Office Supplies (9:30-3:00).....382-2135 MG100
Employee's Recreation Association (10:00-3:00).....755-0628 M3130

STORET (Computer System).....382-7220 E927

STREE LAB (Personnel).....472-9031 M2915

SUGGESTION PROGRAM.....382-3278 M3020

SUPER FUND.....382-2180 S393

SUPPLIES.....382-2135 G-100

T

TECHNICAL SUPPORT	8-684-7904	(Cincinnati)
TECHNOLOGY & FEDERAL PROGRAMS DIVISION	557-7766	GSA MAIL ROOM
TELECONFERENCE	382-CONF	G100
TELEGRAMS (Communications)	382-2078	G-100
TELEPHONE DIRECTORY	382-2075	G-100
TELEPHONE DISTRIBUTION	382-2075	G-100
TELEPHONE MAILING LIST	382-2075	G-100
TELEPHONE SERVICE (Communications)	382-2080	M3235
TELEVISION	382-2055	M2435
THEFTS (Security)	382-2010	M2806
TOXICOLOGY	557-3712	CM-2 816
TOXIC INTEGRATION	382-3375	E415
TOXIC SUBSTANCES	382-3813	E539
TRAINING (Headquarters Training Center)	382-2998	M2821
TRANSLATIONS (Library)	382-5917	M2903
TRANSPORTATION (Motor Vehicles)	382-2104	M3235
TRAVEL		
Advances (Accounting)	382-5116	M3419
Local (Accounting)	382-5116	M3419
Ticketing	554-7853	M3405
Voucher Inquiries (Accounting)	382-5170	M3419
TROUBLE DESK (Administrative Services)		
Cleaning	382-2100	M3304
Exterminating	382-2100	M3304
Inspectors	382-3041	M3304
Maintenance & Repairs	382-2100	M3304

U

UNION (AFGE Local #3331).....426-2544 M3611

UNSAFE WORKING CONDITIONS.....382-3640 M3503

V

VISITOR PHONE.....382-2434 M3608

VISUAL AID.....382-2044 M2435

W

WAREHOUSE (Property & Supply).....382-2140 MG300

WASTE PROGRAM ENFORCEMENT.....382-4814 S364

WATER AND LAND DIVISION.....382-5954 M3702

WATER ENFORCEMENT.....755-9187 M2108

WATER PERMITS.....755-2545 M3220

WATER PLANNING.....382-7099 E813

WATER PROGRAMS.....382-5802 E1209

WATER REGULATIONS & STANDARDS.....382-5400 E737

WATER QUALITY.....382-7046 E835

WHISTLE-BLOWER HOTLINE
D.C.....382-4977
Continental.....800-368-5787

WORD PROCESSING.....382-2396 M3614E

WORKERS COMPENSATION.....382-3276 M3020

COMMUNICATING LEXITRON DIRECTORY

COMMUNICATING LEXITRON DIRECTORY

	LOCATION	BRAND	PHONE	ROOM
A- 103	Office of Legislation	Lexitron	382-7389	W - 835
A- 107	Office of Public Affairs	Lexitron	382-7687	W - 823
A- 109	Office of The Inspector General	Lexitron	472-5359	M - 2632
A- 109	Office of The Inspector General	Lexitron	472-5378	M - 2714
A- 131	Administrative Travel	Lexitron	382-4852	W - 327
A- 131	Office of General Counsel	Lexitron	426-2461	W - 503
A- 131	Office of General Counsel	Lexitron	472-5628	W - 1031
EN-397F	Field Operations & Support Division	Lexitron	472-1284	FC-3rd FL
PM-208	Office of Administration	Lexitron	382-7985	W - 1136
PM-208	Office of Administration	Lexitron	382-4085	W - 1129
PM-208	Office of Administration	Lexitron	382-5594	W - 1117
PM-208	Office of Administration	Lexitron	755-0813	W - 1113
PM-208	Office of Administration	Lexirton	755-4933	W - 1123
PM-208	Office of Administration	Lexitron	382-2002	W - 1123A
PM-212	Personnel Management Division	Lexitron	554-8077	M - 3020
PM-212	Personnel Management Division	Lexitron	554-7743	M - 3019
PM-214	Procurement and Contracts Management	Lexitron	382-5592	M - 2003
PM-215	Facilities and Support Services	Lexitron	382-7791	M - 2107
PM-215	Facilities and Support Services	Lexitron	382-2160	FC-5th FL
PM-216	Grants	Lexitron	382-3010	M - 3225
PM-218	MIDSD/MASTF	Lexitron	382-7541	M - 3101A
PM-218	MIDSD/MASTF	Lexitron	382-7542	M - 3614
PM-218	MIDSD/MASTF	Lexitron	382-7543	M - 3614
PM-218	MIDSD/MASTF	Lexitron	554-6988	M - 3614
PM-218	MIDSD/MASTF	Lexitron	382-7545	M - 2812
PM-218	MIDSD/MASTF	Lexitron	382-7546	W - 1123
PM-218	MIDSD/MASTF	Lexitron	382-7536	M - 3618
PM-218	MIDSD/MASTF	Lexitron	382-7537	M - 2810
PM-218	MIDSD/MASTF	Lexitron	382-7538	M - 2812
PM-218	MIDSD/MASTF	Lexitron	382-7540	M - 3101
PM-218	MIDSD/MASTF	Lexitron	382-7243	M - 3614
PM-218	MIDSD/MASTF	Lexitron	382-7244	M - 3608
PM-218	MIDSD/MASTF	Lexitron	382-7245	M - 3608
PM-218	MIDSD/MASTF	Lexitron	382-2426	M - 2810
PM-218	MIDSD/MASTF	Lexitron	382-7246	M - 2810

COMMUNICATING LEXITRON DIRECTORY

LOCATION		BRAND	PHONE	ROOM
PM-219	Policy and Resource Management	Lexitron	382-7990	W - 1208
PM-219	Policy and Resource Management	Lexitron	382-7879	W - 1209
PM-219	Policy and Resource Management	Lexitron	382-7881	W - 1204
PM-219	Policy and Resource Management	Lexitron	382-7878	W - 1019
PM-219	Policy and Resource Management	Lexitron	382-5866	W - 1004
PM-219	Policy and Resource Management	Lexitron	382-7876	W - 711C
PM-219	Policy and Resource Management	Lexitron	426-6359	W - 715
PM-219	Policy and Resource Management	Lexitron	382-7991	W - 735
PM- 219	Policy and Resource Management	Lexitron	382-7874	W - 415
PM- 219	Policy and Resource Management	Lexitron	382-7875	W - 401
PM- 226	Accounting Operations	Lexitron	382-5100	M - 3419
RD- 675	Office of Exploratory Research	Lexitron	484-7710	W - 641
RD- 689	Health and Environmental Assessment	Lexitron	755-4357	M - 3828
TS-757	OPP Program Support Division	Lexitron	426-4338	EB- 59
TS-767C	Registration Division	Lexitron	557-1298	CM- 1114
TS-767C	Registration Division	Lexitron	557-1294	CM- 716
TS-767C	Registration Division	Lexitron	557-1295	CM- 244
TS-767C	Registration Division	Lexitron	557-1296	CM- 243
TS-767C	Registration Division	Lexitron	557-1297	CM- 217
TS-777	Office of Toxic Integration	Lexitron	382-3882	E - 411

NOTE: The numbers listed in this Directory were those which could be verified before the publication deadline.

SELECTED WASHINGTON AGENCY DIRECTORY

SELECTED WASHINGTON AGENCY DIRECTORY

Agency	Switchboard Number	Office Hours	PO Stop	Zip Code
Action	655-4000	8:30 to 5:00	225	20525
Administrative Conference of the US	655-4000	9:00 to 5:30	501	20037
Agency for International Development	655-4000	8:45 to 5:30	100	20523
Advisory Commission on Intergovernmental Relations	653-5640	8:45 to 5:15	445	20575
Agriculture Department of	655-4000	8:30 to 5:00	209	20250
Agricultural Research Center Beltsville Md	655-4000	8:00 to 4:30	209	20705
Air Force Department of	545-6700	8:00 to 5:15	103	20330
Alcohol Drug Abuse and Mental Health Administration	655-4000	8:15 to 4:45		20857
Alcohol, Tobacco, & Fire Arms Bureau of	566-2000	8:30 to 5:00	202	20226
Alien Property Office of	633-2000	9:00 to 5:30	219	20530
American Legion Office Veterans Administration	861-2700	8:00 to 4:30	372	20006
Andrews Air Force Base	981-9111	8:00 to 5:00	12	20331
Arlington Hall Station	545-6700	8:00 to 4:30	242	22212
Armed Forces Institute of Pathology	576-2800	7:45 to 4:30	215	20306
Army Concepts Analysis Agency Bethesda Md	545-6700	8:00 to 4:30		20315
Arms Control and Disarmament Agency	655-4000	8:15 to 5:00	258	20451
Army Department of	545-6700	8:15 to 5:30	103	20310
Army Training & Security Ofc of the-Arlington Hall Station	545-6700	8:30 to 5:00	242	22212
Attorney General US	633-2000	8:30 to 5:00	219	20530
Bolling Air Force Base	545-6700	8:00 to 4:30	18	20332
Bonneville Power Administration	252-5000	8:30 to 5:00		20461
Botanic Gardens US	225-8333	9:00 to 4:00	304	20024
Bureau of (See other part of title)				
Cameron Station Department of Army	545-6700	8:30 to 5:00	112	22314
Capitol US	224-3121	9:00 to 4:30	304	20515
Census Bureau of the	655-4000	8:30 to 5:00	396	20233
Center for Disease Control (Washington Office)	655-4000	9:00 to 5:30		20201
Central Intelligence Agency	351-1100	8:30 to 5:00	64	20505
Civil Aeronautics Board	655-4000	8:30 to 5:00	235	20428
Coast Guard US	655-4000	6:00 to 6:00	280	20590
Commerce Department of	377-2000	8:30 to 5:00	206	20230
Commission on Civil Rights US	655-4000	8:45 to 5:30	152	20425
Community Services Administration	655-4000	8:45 to 5:30	277	20506
Comptroller of the Currency Office of	566-2000	9:00 to 5:30	223	20219
Comptroller General	655-4000	8:00 to 5:00	308	20548
Council of Economic Advisers	395-3000	9:00 to 5:30	20	20506
Court of Appeals US	655-4000	9:00 to 4:00		20001
Court of Claims	655-4000	8:45 to 5:15	53	20005
Court of Customs and Patent Appeals	655-4000	8:00 to 4:30	89	20439
Customs Service US	566-2000	8:30 to 5:00	311	20229
Defense Communications Agency	545-6700	8:30 to 5:00	108	20305
Defense Department of	545-6700	8:30 to 5:00	103	20301
Defense Intelligence Agency	545-6700	8:30 to 5:00	103	20305
Defense Logistics Agency	274-6001	7:45 to 4:15		20305
Defense Mapping Agency	545-6700	6:30 to 4:00	2	20305
Hydrographic Center	545-6700	8:15 to 4:45	504	20305
Topographic Center	545-6700	8:15 to 4:45	504	20315
School	545-6700	8:15 to 4:45	504	20305
Defense Nuclear Agency	545-6700	8:00 to 4:30	184	22305
Department of (See other part of Title)				
District Attorney US	655-4000	9:00 to 5:30		20001
District of Columbia Government	727-1000	8:15 to 4:45		20004
Alcohol & Drug Abuse Services Admin	727-1000	8:15 to 4:45		20004
Corporation Counsel Ofc. of the	727-1000	8:45 to 5:15		20004
DC General Hospital	675-5000	24 Hours		20003
Education Board of	727-1000	8:00 to 4:30		20004
Housing & Community Development Dept of	727-1000	8:15 to 4:45		20005
Human Services Department of	727-1000	8:15 to 4:45		20007
Library Public	727-1111	8:45 to 5:30		20001

Lorton Reformatory	727-4000	7:30 to 4:00		22079
Minimum Wage & Industrial Safety Board	727-1000	8:00 to 4:30		20006
Motor Vehicle Services Bur of	727-1000	8:15 to 4:45		20001
Municipal Center	727-1000	8:15 to 4:45		20001
Police Dept of	727-1000	24 hours		20001
Public Service Commission	727-1000	7:00 to 5:30		20006
Recreation Department of	727-1000	8:30 to 5:00		20010
Schools Public	727-1000	9:00 to 3:15		20004
Social Services Commission of	727-1000	8:15 to 4:45		20011
Superior Court of DC	727-1010	8:30 to 5:00		20001
Drug Enforcement Administration	633-1000	9:00 to 5:30	349	20537
Economic Analysis Bureau of	655-4000	8:30 to 5:00	209	20230
Economic Development Administration	377-2000	3:30 to 5:00	206	20230
Economic Regulatory Administration	252-5000	8:00 to 4:30	461	20461
2000 M St NW	252-5000	8:00 to 4:30	461	20461
1100 Pa Ave NW	252-5000	8:00 to 4:30	461	20461
Education Department of	655-4000	8:30 to 5:00	113	20202
Energy Department of	252-5000	8:30 to 5:00	6114C	20585
Engraving & Printing Bureau of	566-2000	8:30 to 4:30	213	20228
Environmental Protection Agency	655-4000	8:00 to 4:30	460	20460
Equal Employment Opportunity Commission	655-4000	9:00 to 5:30	378	20506
Executive Office of the President	395-3000	9:00 to 5:30	28	20506
Export-Import Bank of the US	566-2117	8:45 to 5:45		20571
Farm Credit Administration	755-2195	8:00 to 4:30	200	20578
Federal Aviation Administration	655-4000	8:30 to 5:00	34	20591
Eastern Region Falls Church Va	655-4000	7:30 to 5:00	34	22046
Federal Bureau of Investigation	324-3000	9:00 to 5:30	94	20535
Alexandria Va Field Office	683-2680	8:15 to 5:00	28	20537
Washington Field Office	324-3000	8:30 to 5:30	379	20537
Federal Communications Commission	655-4000	8:00 to 4:30	554	20554
Federal Deposit Insurance Corporation	393-8400	8:30 to 5:15	260	20429
Federal Emergency Management Agency	655-4000	8:30 to 5:00		20472
Federal Energy Regulatory Commission	252-5000	8:30 to 5:00	22	20426
Federal Highway Administration	655-4000	7:45 to 4:15	29C	20590
Federal Home Loan Bank Board	377-6000	8:45 to 5:15	305	20552
Federal Housing Administration	655-4000	8:45 to 5:15	98	20411
DC Insuring Office	655-4000	8:45 to 5:15	382	20412
Federal Labor Relations Authority	655-4000	7:00 to 5:00	227	20424
Federal Service Impasses Panel	655-4000	8:15 to 4:45	227	20415
Federal Law Enforcement Training Center	566-2000	8:00 to 5:00		20226
Federal Maritime Commission	655-4000	8:30 to 5:00	193	20573
Federal Mediation and Conciliation Service	655-4000	8:30 to 5:00	33	20427
Federal Prison Industries	633-2000	9:00 to 5:30	305B	20534
Federal Railroad Administration	655-4000	8:30 to 5:00	590	20590
Federal Register	523-5240	8:45 to 5:15		20408
Federal Reserve System Board of Governors	452-3000	8:45 to 5:15	137	20551
Federal Trade Commission	655-4000	8:30 to 5:00	221	20580
Fine Arts Commission of	655-4000	8:45 to 5:15		20006
Fish and Wildlife Service	655-4000	7:45 to 4:15	43	20240
Food and Agriculture Organization of the UN	655-4000	8:00 to 5:00	165	20437
Food and Drug Administration:				
Rockville Md	655-4000	8:00 to 4:30		20857
Washington DC	655-4000	9:00 to 5:30	155	20204
Foreign Assets Control Office of	566-2000	9:00 to 5:30	223	20220
Foreign Claims Settlement Commission	655-4000	8:30 to 5:00	261	20579
Foreign Service Institute	655-4000	8:45 to 5:30	27	20520
Fort Belvoir	664-6071			22060
Fort Lesley J McNair	545-6700		315	20319
Fort Myer	545-6700	8:00 to 4:30	32	22211
Freer Gallery of Art	357-1300	8:45 to 5:15	217	20560
General Services Administration	655-4000	8:00 to 4:00	29	20405
National Capital Region	655-4000	8:15 to 4:45	281	20407
General Accounting Office	655-4000	8:30 to 5:00	308	20548
Geological Survey Reston Va	860-7000	7:00 to 3:30		22092

SELECTED WASHINGTON AGENCY DIRECTORY—Continued

Government Financial Operations	566-2000	9:00 to 5:30	224	22314
Government Printing Office	655-4000	8:00 to 4:30	370	20401
Health and Human Services Department of	655-4000	9:00 to 5:30	367	20201
Health Resources Administration	655-4000	8:30 to 5:00		20203
Health Services Administration	655-4000	8:30 to 5:00		20203
Hearings and Appeals Bureau of	655-4000	8:30 to 5:00	199	20203
House of Representatives	224-3121	9:00 to 5:00		20515
Housing and Urban Development	655-4000	8:45 to 5:15	98	20410
Howard University Hospital	745-6100	24 Hours	321	20060
Human Development Services	655-4000	8.30 to 5:00	396	20203
Immigration and Naturalization Service	633-2000	8:00 to 4:30	234	20536
Income Tax Information Federal	488-3100	8:30 to 5:00	203	20224
Indian Affairs Bureau of	655-4000	7:45 to 4:15	264	20240
Inter-American Development Bank	634-8000	9:00 to 5:30	243	20577
Inter-American Institute of Agricultural Sciences	789-3000	9:00 to 5:30	243	20006
Interdepartment Radio Advisory Committee	395-5800	8:30 to 5:00	206	20005
Intergovernmental Committee for European Migration	785-1909	9:00 to 5:00		20036
Interior Department of	655-4000	7:45 to 4:15	43	20240
Internal Revenue Service	566-2000	8:30 to 5:00	203	20221
International Bank for Reconstruction and Development	477-1234	9:00 to 5:30	26	20433
International Communications Agency	655-4000	8:45 to 5:30	121	20547
International Joint Commission	296-2142	9:00 to 5:30		20440
International Monetary Fund	477-7000	9:00 to 5:30	86	20431
International Trade Commission	655-4000	8:45 to 5:15	226	20436
Interstate Commerce Commission	655-4000	8:30 to 5:00	204	20423
John F Kennedy Center for the Performing Arts	655-4000	10:00 to 6:00	208	20566
Joints Chiefs of Staff	545-6700	6:30 to 7:00	103	20301
Justice Department of	633-2000	9:00 to 5:30	219	20530
Labor Department of	655-4000	8:15 to 4:45	205	20210
Land Management Bureau of	655-4000	7:45 to 4:15	43	20240
Library of Congress	287-5000	8:00 to 4:30	303	20540
Management and Budget Office of	395-3000	9:00 to 5:30	20	20503
Marine Barracks Department of Defense	545-6700	7:00 to 4:00	313	20003
Marine Corps US	545-6700	8:00 to 4:30	82	20380
Marine Corps School Quantico Va	703 640-2121			20390
Maritime Administration	377-2000	8:30 to 5:00	206	20230
Marshal's Service US	633-2000	8:30 to 5:30		20001
Merit Systems Protection Board	655-4000	8:30 to 5:00		20419
Metric Board US	235-1933	8:30 to 5:00		22209
Military District of Washington Fort	545-6700	8:00 to 4:30	391	20022
Mines Bureau of	655-4000	7:45 to 4:15	43	20240
Mint Bureau of the	566-2000	9:00 to 5:30	223	20220
Museums:				
Lincoln Museum	655-4000	9:00 to 9:00	254	20540
National Air & Space Museum	357-1300	8:45 to 5:15	217	20560
National Gallery of Art	737-4215	9:00 to 5:30	265	20565
Smithsonian Institution	357-1300	8:45 to 5:15	217	20560
National Academy of Sciences	334-2000	8:30 to 5:00	44	20418
National Aeronautics & Space Administration	655-4000	8:00 to 4:30	85	20546
Goddard Space Flight Center Greenbelt Md	344-7000	7:00 to 7:00	232	20771
Langley Field Va	804-827-1110	8:00 to 4:30		23665
Wallops Island	804-824-3411	8:00 to 4:30		23337
National Bureau of Standards Gaithersburg Md	921-1000	8:30 to 5:00	3	20234
National Capital Parks	655-4000	7:45 to 4:15	254	20540
National Capital Planning Commission	655-4000	7:30 to 6:00	456	20576
National Collection of Fine Arts	357-1300	8:45 to 5:15	217	20560
National Credit Union Administration	655-4000	8:30 to 5:00	256	20456
National Foundation on the Arts and the Humanities	655-4000	9:00 to 5:30	203	20506
National Guard Bureau	545-6700	8:30 to 4:30	103	20310
National Highway Traffic Safety Administration	655-4000	7:45 to 4:15	296	20590
National Institutes of Health	496-4000	24 Hours		20014
National Labor Relations Board	655-4000	8:30 to 5:00	338	20570
National Library of Medicine	496-4000	8:30 to 5:00	216	20209
National Mediation Board	655-4000	8:30 to 5:00		20572
National Naval Medical Center	545-6700	8:00 to 4:30		20014

National Oceanic and Atmospheric Administration	655-4000	8:30 to 5:00	206	20852
Washington Science Center	655-4000	8:00 to 4:30	206	20852
National Park Service	655-4000	8:45 to 5:15	43	20240
National Science Foundation	655-4000	8:30 to 5:00	19	20550
National Security Council	395-3000	9:00 to 5:30	28	20506
National Telecommunications and Information Administration	377-2000	9:00 to 5:30	16	20504
National Transportation Safety Board	655-4000	8:30 to 5:00	592	20594
National War College	545-6700	8:00 to 4:30	315	20319
National Weather Service	655-4000	8:00 to 4:30	206	20910
Naval Academy Annapolis Md	301 263-8280	8:00 to 4:30		21402
Naval Communications Station Cheltenham Md	545-6700	8:00 to 4:30	174	20390
Naval Observatory	254-4569	8:00 to 4:30	1	20390
Naval Oceanographic Office US	545-6700	7:30 to 4:00	504	20373
Naval Ordnance Station Indian Head Md	301 743-4000	8:00 to 4:30		20640
Naval Research Laboratory	545-6700	8:00 to 4:30	10	20375
Chesapeake Beach Md	301 257-2111	8:00 to 4:30		20732
Naval Security Station	545-6700	8:00 to 4:00	172	20390
Naval Ship Research & Development Center	545-6700	8:00 to 4:30	169	20007
Naval Station	545-6700			20374
Naval Surface Weapons Center	545-6700	8:30 to 5:00		22448
Naval Weapons Laboratory Dahlgren Va	703 663-8531	8:30 to 5:00		22448
Navy Department of	545-6700	8:00 to 4:30	48	20350
Nuclear Regulatory Commission	492-7000	24 Hours	555	20555
Occupational Safety & Health Review Commission	655-4000	8:30 to 5:00		20006
Office of Special Investigation USAF	767-5290	8:00 to 4:30	103	20314
Office of the Trade Representatives	395-3000	9:00 to 5:30	430	20506
Organization of American States	789-3000	9:00 to 5:30		20006
Panama Canal Company	724-0104	8:00 to 4:30		20004
Park Police US	655-4000	24 Hours	79	20242
Parole Commission	633-2000	9:00 to 5:30		20537
Patent and Trademark Office	655-4000	8:30 to 5:00	395	22153
Patuxent River Naval Air Station	301 863-3000			20670
Peace Corps	655-4000	8:30 to 5:15	255	20525
Personnel Management Office of	655-4000	8:15 to 4:45	227	20415
Postal Rate Commission	655-4000	8:00 to 4:30	426	20268
Postal Service US	245-4000	24 Hours	201	20260
President's Committee on Employment of the Handicapped	655-4000	8:15 to 4:45	205	20210
President's Council on Physical Fitness and Sports	655-4000	9:00 to 5:30	308	20201
Prisons Bureau of	633-2000	9:00 to 5:30	305B	20534
Public Debt Bureau of the	566-2000	9:00 to 5:00	212	20226
Public Health Service	655-4000	9:00 to 5:30		20852
Railroad Retirement Board				
District Field Office	655-4000	8:15 to 4:45		
Red Cross American National Headquarters	737-8300	8:30 to 4:45		20006
DC Chapter	737-8300	9:00 to 5:00		20006
Research Council National	334-2000	8:30 to 5:00		20418
Rivers and Harbors Board of Engineers For	545-6700	7:45 to 4:15	130	22060
St Elizabeth's Hospital	562-4000	8:30 to 5:00		20032
St Lawrence Seaway Development Corp	655-4000	8:30 to 5:00	330	20591
Savings Bond Division US	566-2000	9:00 to 5:30	307	20226
Secret Service US	566-2000	9:00 to 5:30	223	20223
Securities and Exchange Commission	655-4000	9:00 to 5:30	349C	20549
Selective Service National Headquarters	724-0424	8:30 to 5:00	40	20435
Small Business Administration	655-4000	8:30 to 5:00	71	20416
Smithsonian Institution	357-1300	8:45 to 5:15	217	20560
Radiation Biological Laboratory	655-4000	8:00 to 4:30		20852
Social Security Administration:				
Washington	655-4000	8:00 to 4:30	367	20203
State Department of	655-4000	8:15 to 5:00	27	20520
Superintendent of Documents Government Printing Office	655-4000	8:00 to 4:30	371	20402
Supreme Courts US	252-3000	8:30 to 5:00	302	20543
Tax Court US	655-4000	8:45 to 5:15	203	20217
Tennessee Valley Authority	655-4000	8:30 to 5:00	337	20444
Territorial Affairs Office of	655-4000	7:45 to 4:15	43	20240

SELECTED WASHINGTON AGENCY DIRECTORY—Continued

Transportation Department of	655-4000	9:00 to 5:30	330	20590
Travel Service US	377-2000	8:30 to 5:00	206	20230
Treasury Department of	566-2000	9:00 to 5:30	223	20220
United Nations Information Center	296-5370	9:00 to 5:00		20036
Urban Mass Transportation Administration	655-4000	8:30 to 5:00	330	20590
US Attorney's Office	633-2000	9:00 to 5:30		20001
US Courts	655-4000	9:00 to 4:30		20001
US Courts Administrative Office of	633-6000	8:45 to 5:45	312	20544
US Employment Service	376-6289	8:30 to 4:30	205	20530
DC Department	724-3865	8:30 to 4:30	144	20001
US Marshal's Service	633-2000	8:30 to 5:00		20001
US Senate	224-3121	9:00 to 5:00	301	20510
Veterans Administration	393-4120	8:00 to 4:30	73	20420
Washington VA Hospital Medical Center	745-8000	24 Hours	278	20422
Walter Reed Army Medical Center	545-6700	8:15 to 5:00	358	20012
Washington National Airport	655-4000	8:30 to 5:00	34	20001
White House	456-1414	9:00 to 5:30	28	20500
World Bank	477-1234	9:00 to 5:30	26	20433

GENERAL INFORMATION

ARRIVING?.... NUMBER CHANGED?.....CHANGED YOUR NAME?

....MOVED YOUR OFFICE?.....LEAVING?

For Additions, Changes or Deletions to this Directory please:

- o Ask your timekeeper to complete a Standard Form - 146 (sample on back of this page).
- o When Communication Branch (G-100) receives the SF-146, record will be changed on the Locator, in the next Alphabetical print-out of the Directory, and with the FEDERAL OPERATOR.

The Federal Operator's data base, maintained by GSA is fully computerized. It is essential that the SF-146 input document be completed exactly as shown in the sample. Please keep your record current. The information we can provide is only as accurate as the information provided by timekeepers.

Changes in the organization, management and support services, or regional components, may be reported to 382-2098 or visit the Directory Clerk Office in G-100 (PM-215).

All telephone changes must be made through the EPA Telecommunications office at 382-2080 (Room G-100). Changes should be submitted on form EPA 5020-1 Telephone Service Request. The next page will explain how to fill this form.

CHANGES IN TELEPHONE LISTINGS

DO NOT USE THIS SPACE		
APPROPRIATE ACTION BY	INITIALS	DATE

Instructions—This form is to be used for all telephone number changes and/or directory number changes. Changes should be submitted as they occur without delays for accumulation or periodic submissions. The number of copies and the office to which the forms should be submitted is to be in accordance with the local instructions supplied by the appropriate regional ADTS representative or agency procedures. Number and name changes should be listed as a drop for the old entry and an add for the new entry. All drop entries should show in complete detail the listing to be dropped.

ACTION (a) ADD	ACTION (a) DROP	NAME (Type last names in alphabetical order) (Do not abbreviate) (b)	AGENCY DIVISION SYMBOLS (c)	LOCATION Room and Building Mail Code (If any) (Use standard abbreviation) (d)	SEVEN DIGIT TELEPHONE NUMBER* (e)	AGENCY BUREAU CODE (f)
		● NEW EMPLOYEE ENTERING THE AGENCY				
X		Pereira Donald	EPA PM215	RM W611	382-1000	6800
		● EMPLOYEE CHANGING PHYSICAL LOCATION AND/OR PHONE NUMBER				
	X	Rosado Jorge	EPA TS757	RM E325	755-2000	6800
X		Rosado Jorge	EPA A100	RM G100	382-3000	6800
		● EMPLOYEE CHANGING SURNAME				
	X	Molina Victoria			382-4000	6800
X		Veronil Victoria	EPA ANR 455	RM FC2	382-4000	6800
		● EMPLOYEE LEAVING AGENCY				
	X	Riviera Vivian	EPA WH554	RM CM2 812	382-5000	6800
		INSTRUCTIONS:				
		- Forms must be typed.				
		- Do not use punctuation (ie commas or periods).				
		- Type last name first.				
		- Do not use abbreviated first names.				
		- Use middle initial if possible.				
		- Use '6800' for Agency Bureau Code.				
		- List buildings as follows:				
		CM2 -- Crystal City				
		FC -- Fairchild				
		E -- East Tower				
		W -- West Tower				
		M -- Mall				
		S -- South East Mall				
		G -- Mall Basement				

REMARKS

AUTHORIZED BY (Sig

TELEPHONE NO.

*If a group of numb

☆ U.S. GOVERNME

Standard Form 146 (Rev. 11-76)
Prescribed by GSA
FPMR (41 CFR) 101-35.304
146-106

AIRLINES

U.S. Air	783-4500
American	393-2345
Continental	347-4777
Delta	920-5500
Eastern	393-4000
Mid-Way	800-621-5700
National	549-7633
Northwest Orient	337-0611
Ozark	347-4744
Pan American	833-1000
Piedmont	347-1800
T.W.A.	659-1000
United	893-3400
Western	737-4825
World	298-7155

RAILWAYS AND BUSES

Amtrak Information and Reservations	
Metroliner & All Other Amtrak Trains	800-523-5720
Ticket Office 1721 K Street NW	484-7540
Alexandria, Va. Station	800-523-5720
Capital Beltway Station, Lanham, Md	800-523-5720
Greyhound Bus	289-5100
Metropolitan Transit Authority	637-1234
METROBUS Service	637-2437
Southern Railroad Office	383-4000
Trailways Bus	737-5800
Washington Boat Lines	554-8000

Metrorail System Map for Washington, D.C.

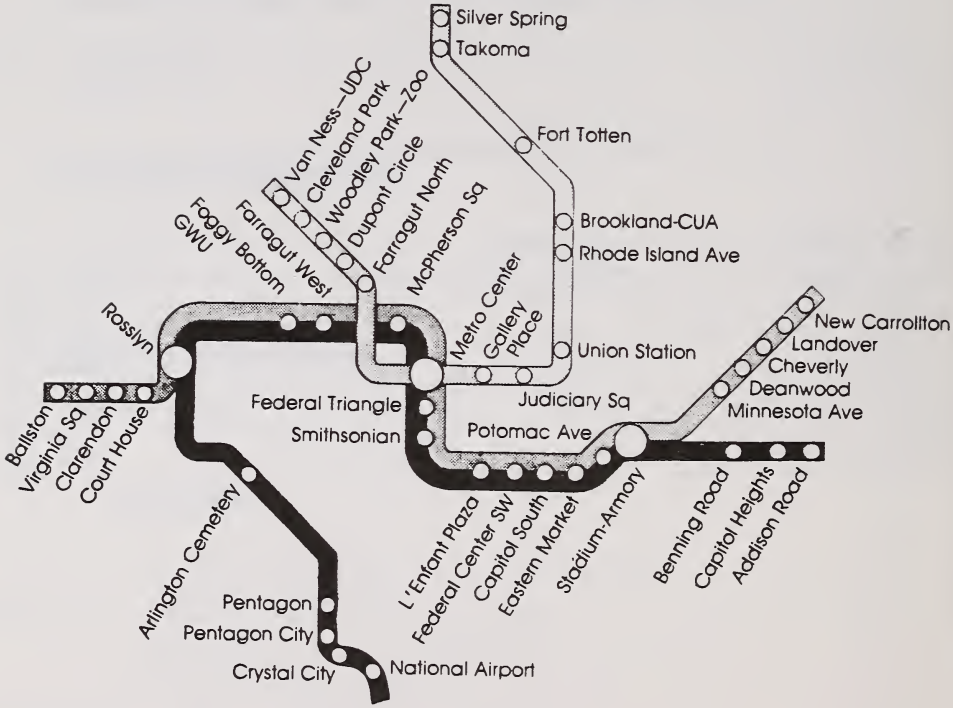

Area Codes and Time Zones

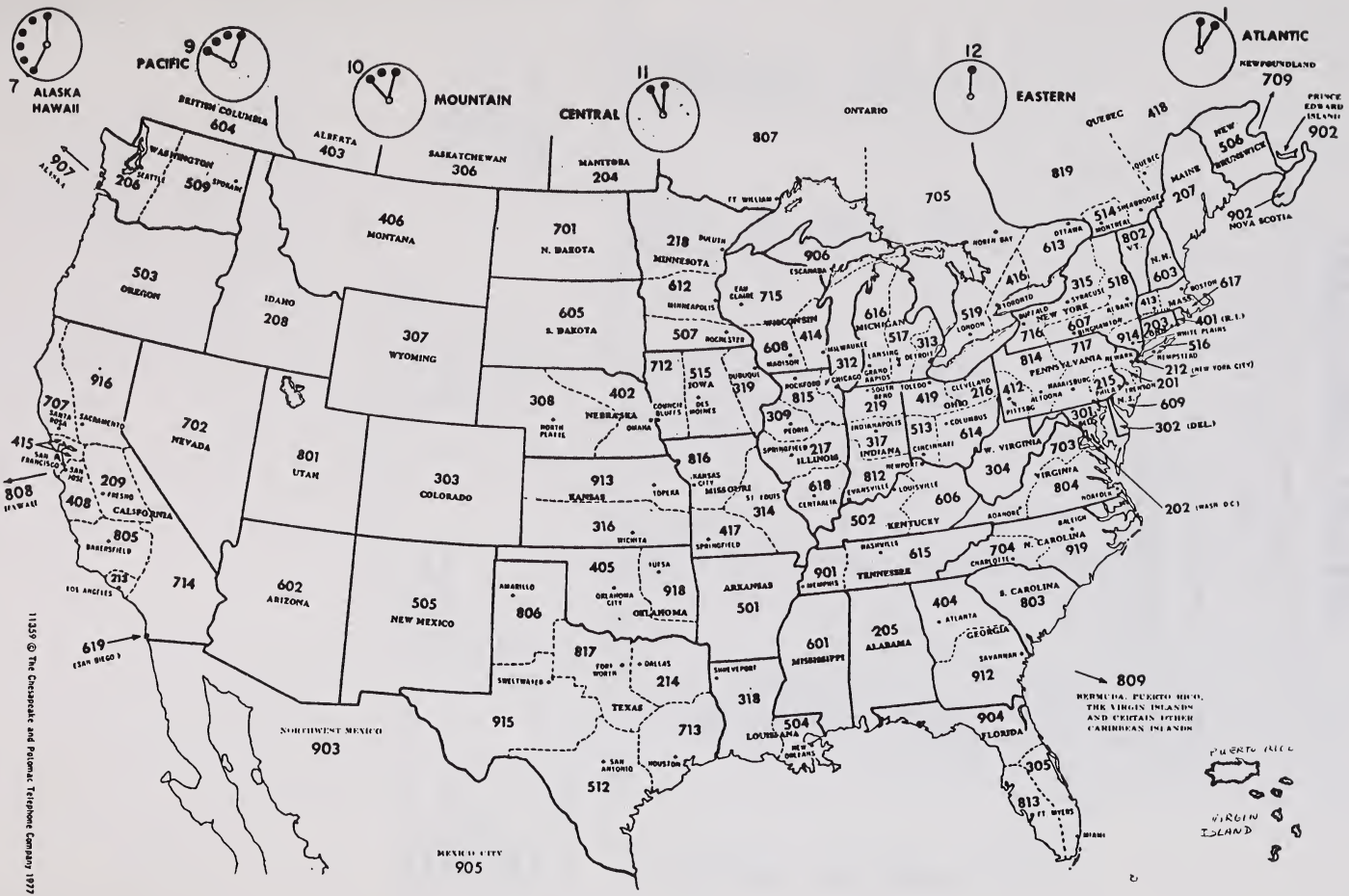

POST OFFICE DEPARTMENT

OFFICIAL ZONE CHART

For Determining Zones From All Postal Units Having ZIP Codes 20001—20599

This zone chart lists the first three digits (prefix) of the ZIP Codes of the sectional center facility of address.

To determine the zone distance to a particular post office, ascertain the ZIP Code of the post office to which the parcel is addressed. The first three digits of that ZIP Code are included in this chart, and to the right thereof the zone.

Zip Code Prefixes	*Zone*	*Zip Code Prefixes*	*Zone*	*Zip Code Prefixes*	*Zone*	*Zip Code Prefixes*	*Zone*	*Zip Code Prefixes*	*Zone*	*Zip Code Prefixes*	*Zone*
006–009	7	157–158	3	228–241	2	368	4	512–561	5	745–748	6
010–011	4	159	2	242–243	3	369	5	562	6	749	5
012	3	160–165	3	244–245	2	370–379	4	563–564	5	750–754	6
013–046	4	166	2	246–253	3	380–383	5	565–587	6	755	5
047	5	167	3	254	1	384–385	4	588–595	7	756–784	6
048–059	4	168	2	255–261	3	386–399	5	596–599	8	785	7
060–061	3	169	3	262–265	2					786–787	6
062	4	170–176	2	266	3	400–410	4	600–609	4	788	7
063–079	3	177	3	267–269	2	411–412	3	610–617	5	789–796	6
080–086	2	178–179	2	270–286	3	413–414	4	618–619	4	797–799	7
087–099	3	180–181	3	287–296	4	415–416	3	620–667	5		
		182	2	297	3	417–419	4	668–672	6	800–806	7
100–119	3	183–188	3	298–299	4	420	5	673	5	807	6
120–123	4	189–199	2			421–436	4	674–679	6	808–831	7
124–127	3	200–205	*	300–315	4	437–447	3	680–681	5	832–844	8
128–129	4	206–214	1	316–317	5	448–455	4	682–699	6	845	7
130–132	3	215–216	2	318–319	4	456–457	3			846–864	8
133–136	4	217	1	320–355	5	458–497	4	700–704	5	865–884	7
137–149	3	218–219	2	356–359	4	498–499	5	705–706	6	885–899	8
150–152	2	220–225	1	360–361	5			707–729	5		
153	3	226	2	362	4	500–508	5	730–742	6	900–999	8
154–156	2	227	1	363–367	5	510–511	6	743–744	5		

The local zone rate applies to all parcels mailed at a post office or on its rural routes for delivery at that office or on its rural routes.

The following are wholly within the indicated zone:

Alaska	8	Florida	5	Missouri	5	South Dakota	6
Arkansas	5	Guam	8	Nevada	8	Vermont	4
California	8	Hawaii	8	New Hampshire	4	Virgin Islands	7
Canal Zone	8	Idaho	8	New Mexico	7	Wake Island	8
Canton Island	8	Indiana	4	Oregon	8	Washington	8
Caroline Islands	8	Mariana Islands	8	Puerto Rico	7	Wisconsin	5
Delaware	2	Marshall Islands	8	Rhode Island	4	Wyoming	7
* District of Columbia	Local	Mississippi	5	Samoa (American)	8		

HOSPITALS

Arlington.....558-5000

Bethesda Naval.....545-6700

Blue Cross Blue Shield.....479-8000

Capitol Hill.....269-8000

Children's.....745-5000

Columbia.....293-6500

District General.....675-5000

Doctor's Hospital.....552-9400

George Washington.....676-6000

Greater Southeast Community Hospital.....574-6000

Group Health Association.....872-7000

Hadley Memorial.....574-5700

Holy Cross.....565-0100

Howard University Hospital.....745-6100

National Institutes of Health.....496-4000

Naval Medical Center.....295-5385

Prince Georges General.....341-3300

Providence.....269-7000

St. Elizabeth's.....562-4000

Sibley Memorial.....537-4000

Soldiers' Home.....722-3000

Suburban.....530-3100

Veterans' Administration.....745-8000

Walter Reed.....545-6700

Washington Hospital Center.....541-0500

Washington Adventist Hospital.....891-7600

Thanks.

Your blood is saving her life.

Donate blood.

Call Ms. Kay Smith at (202) 857-3353
Blood Services, Washington Region
2025 E Street, N.W.
Washington, D.C. 20006

American
Red Cross

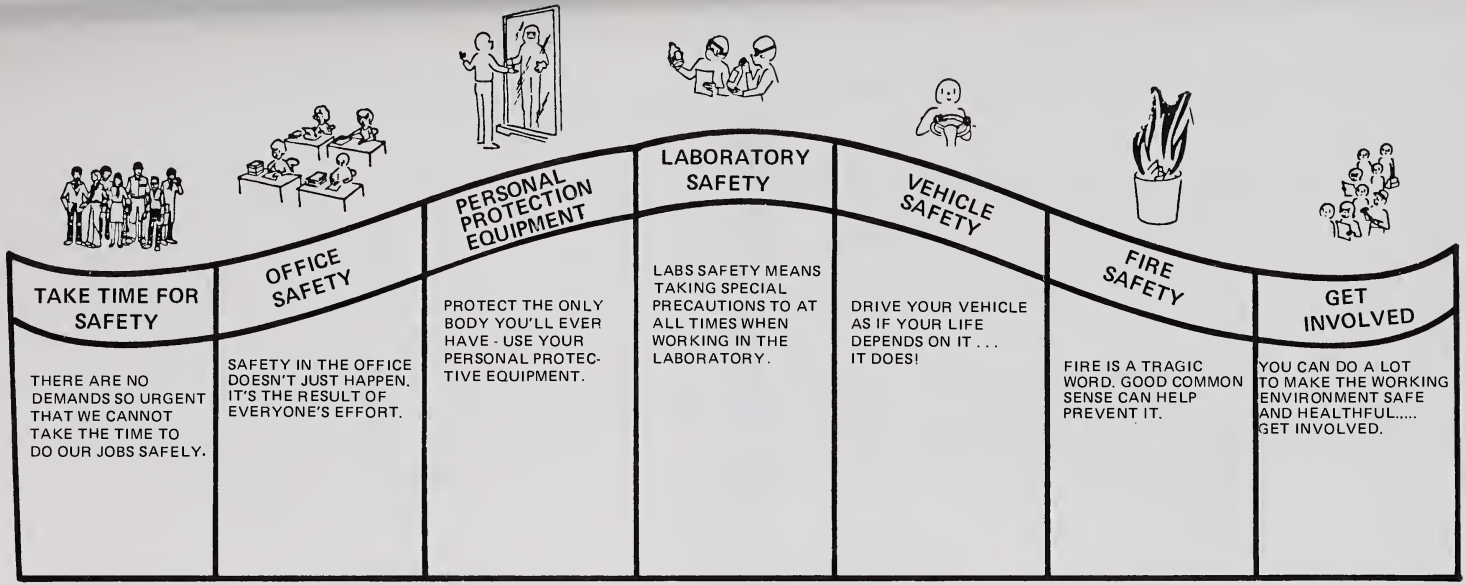

IF YOU HAVE ANY QUESTIONS ABOUT OR SUGGESTIONS FOR IMPROVING THE AGENCY'S OCCUPATIONAL HEALTH AND SAFETY PROGRAMS, PLEASE CONTACT THE OCCUPATIONAL HEALTH AND SAFETY DESIGNEE AT YOUR REPORTING UNIT OR YOU CALL THE HEADQUARTERS OFFICE AT FTS 382-3640 - ROOM 3503 WATERSIDE MALL.

WHAT TO DO WHEN YOU RECEIVE A BOMB THREAT

INSTRUCTIONS

o BE CALM, BE COURTEOUS, LISTEN, DO NOT INTERRUPT.

o TAKE NOTES:

TIME CALL RECEIVED _____ TIME CALL ENDED _____

NUMBER CALL RECEIVED AT _____ REPORT CALL IMMEDIATELY _____

o QUESTIONS TO ASK:

1. WHEN IS BOMB GOING TO EXPLODE?
2. WHERE IS IT RIGHT NOW?
3. WHAT DOES IT LOOK LIKE?
4. WHAT KIND OF BOMB IS IT?
5. WHAT WILL CAUSE IT TO EXPLODE?
6. DID YOU PLACE THE BOMB?
7. WHY?
8. WHAT IS YOUR NAME?
9. WHAT IS YOUR ADDRESS?
10. ARE YOU CALLING FROM A PAY PHONE?
    YES_____ NO _____
11. SEX OF CALLER: M____ F____ RACE OF CALLER: _____ AGE OF CALLER: _____
12. EXACT WORDING OF THREAT:

o CALLER'S VOICE:

|__| CALM	|__| ANGRY	|__| EXCITED
|__| SLOW	|__| RAPID	|__| SOFT
|__| LOUD	|__| LAUGHTER	|__| CRYING
|__| NORMAL	|__| DISTINCT	|__| SLURRED
|__| NASAL	|__| STUTTER	|__| LISP
|__| RASPY	|__| DISGUISED	|__| RAGGED
|__| DEEP		|__| DEEP BREATHING
|__| FAMILIAR		|__| CLEARING THROAT
|__| ACCENT		|__| CRACKING VOICE

IF VOICE IS FAMILIAR, WHO DID IT SOUND LIKE?

o BACKGROUND SOUNDS:

|__| STREET NOISES	|__| CROCKERY	|__| VOICES
|__| PA SYSTEM	|__| MUSIC	|__| HOUSE NOISES
|__| MOTOR	|__| LOCAL	|__| STATIC
|__| ANIMAL NOISES	|__| BOOTH	
|__| CLEAR	|__| FACTORY MACHINERY	
|__| LONG DISTANCE	|__| OFFICE OF MACHINERY	

OTHER _____

o THREAT LANGUAGE

|__| WELL SPOKEN (EDUCATED)	|__| FOUL
|__| IRRATIONAL	|__| TAPED
|__| MESSAGE READ BY THREAT MAKER	|__| INCOHERENT

REMARKS:

_____

DATE _____

NAME OF PERSON RECEIVING CALL _____

TITLE _____ HOME PHONE _____

REGIONAL OFFICES AND FIELD COMPONENTS

REGION I

Regional Office

Regional Administrator Lester A. Sutton
John F. Kennedy Federal Building
Room 2203
Boston, Massachusetts 02203
FTS: 8- 223-7210
CML: (617) 223-7210
Hours: 8:00-5:00

Lexington, Massachusetts

New England Regional Laboratory
60 Westview Street
Lexington, Massachusetts 02173
FTS: 8-(617) 861-6700
CML: (617) 861-6700

Narragansett, Rhode Island

Environmental Research Laboratory
South Ferry Road
Narragansett, Rhode Island 02882
FTS: 8-838-4843
CML: (401) 789-1071

REGION II

Regional Office

Regional Administrator Jacqueline E. Schafer
26 Federal Plaza Room 900
New York, New York 10278
FTS: 8-264-2525
CML: (212) 264-2525
Hours: 8:00-6:00

Edison, New Jersey

Emergency Response Branch
Woodbridge Avenue, Building 10
Edison, New Jersey 08837
FTS: 8-340-6740
CML: (201) 321-6740

Environmental Services Division
Woodbridge Avenue
Edison, New Jersey 08837
FTS: 8-340-6754
CML: (201) 321-6754

Oil and Hazardous Materials Spills Branch/ORD
USEPA GSA Building 209 Raritan Depot
Woodbridge Avenue
Edison, New Jersey 08837
FTS: 8-340-6635
CML: (201) 321-6635

Storm and Combined Sewer Section/ORD
Woodbridge Avenue Building
Edison, New Jersey 08837
FTS: 8-340-6675
CML: (201) 321-6675

Leonardo, New Jersey

OHMSETT/ORD
Naval Weapons Station
P.O. Box 117
Leonardo, New Jersey 07737
FTS: 8-(201)-291-0680
CML: (201) 291-0680

New York, New York

Divisional Inspector General for Audit
90 Church Street, Room 802
New York, New York 10007
FTS: 8-264-5730
CML: (212) 264-5730

San Juan, Puerto Rico

Caribbean Field Office
P.O. Box 792
San Juan, Puerto Rico 00902
FTS: 8-(809)-753-4920
CML: (809) 725-7825

REGION III

Regional Office

Regional Administrator Peter N. Bibko
Curtis Building
6th & Walnut Streets
Philadelphia, Pennsylvania 19106
FTS: 8-597-9814
CML:(215) 597-9814
Hours: 8:00-4:30

Annapolis, Maryland

Central Regional Laboratory
839 Bestgate Road
Annapolis, Maryland 21401
FTS: 8-922-3752
CML: (301) 224-2740

Beltsville, Maryland

Chemical and Biological Investigations Branch
Building 402-ARC East
Beltsville, Maryland 20705
FTS: 8-344-2187
CML: (301) 344-2187

Warrenton, Virginia

Environmental Photographic Interpretation Center/ORD
Vint Hill Farms Station
P.O. Box 1587, Building 166
Warrenton, Virginia 22186
FTS: 8-557-3110
CML: (703) 347-6224

Wheeling, West Virginia

Western Regional Lab and Environmental Center
303 Methodist Building
11th & Chapline Streets
Wheeling, West Virginia 26003
FTS: 8-923-1049
CML: (304) 233-1271

REGION IV

Regional Office

Regional Administrator Charles R. Jeter
345 Courtland Street, N.E.
Atlanta, Georgia 30365
FTS: 8-257-4727
CML: (404) 881-4727
Hours: 8:15-4:45

Athens, Georgia

Environmental Research Laboratory/ORD
College Station Road
Athens, Georgia 30613
FTS: 8-250-3154
CML: (404) 546-3154

Bay St. Louis, Mississippi

National Space Technology Laboratory
Toxicant Analysis Center Building 1105
Bay St. Louis, Mississippi 39529
FTS: 8-494-3212
CML: (601) 688-3212

Chapel Hill, North Carolina

Clinical Research Branch
Inhalation Toxicology Division
Health Effects Research Laboratory
Building C-224-H
Chapel Hill, North Carolina 27514
FTS: 8-629-2601
CML: (919) 541-2601

Durham, North Carolina

Office of Air Quality Planning and Standards
Mutual Building
411 W. Chapel Hill Street
Durham, North Carolina 27701
Mailing Address:
Mail Drop 10
Research Triangle Park, North Carolina 27711
FTS: 8-629-5615
CML: (919) 541-5615

Gulf Breeze, Florida

Environmental Research Laboratory/ORD
Sabine Island
Gulf Breeze, Florida 32561
FTS: 8-686-9011
CML: (904) 932-5311

Montgomery, Alabama

Eastern Environmental Radiation Facilities
1890 Federal Drive P.O. Box 3009
Montgomery, Alabama 36193
FTS: 8-534-7615
CML: (205) 272-3402

Research Triangle Park, North Carolina

Environmental Criteria and Assessment Office/ORD
Research Triangle Park, North Carolina 27711 MD 52
FTS: 8-629-2266
CML: (919) 541-2266

Environmental Monitoring Systems Laboratory/ORD
Research Triangle Park, North Carolina 27711 MD 75
FTS: 8-269-2106
CML: (919) 541-2106

Environmental Sciences Research Laboraory/ORD
Research Triangle Park, North Carolina 27711 MD 59
FTS: 8-629-2191
CML: (919) 541-2191

Health Effects Research Laboratory/ORD
Research Triangle Park, North Carolina 27711 MD 51
FTS: 8-629-2281
CML: (919) 541-2281

Industrial Environmental Research Laboratory/ORD
Research Triangle Park, North Carolina 27711 MD 60
FTS: 8-629-2821
CML: (919) 541-2821

Office of Administration - MD 26
Research Triangle Park, North Carolina 27711
FTS: 8-629-3011
CML: (919)541-2611

Support Services Office/ORD MD 50
Research Triangle Park, North Carolina 27711
FTS: 8-629-2613
CML: (919) 541-2613

Regional Services Staff/ORD MD 5
Research Triangle Park, North Carolina 27711
FTS: 8-629-2611
CML: (919) 541-2611

REGION V

Regional Office

Regional Administrator Valdas V. Adamkus
230 South Dearborn Street
Chicago, Illinois 60604
FTS: 8-353-2000
CML: (312) 353-2000
Hours: 8:15-4:45

Ann Arbor, Michigan

Motor Vehicles Emissions Test Laboratory
2565 Plymouth Road
Ann Arbor, Michigan 48105
FTS: 8-374-8230
CML: (313) 668-4200

Chicago, Illinois

Divisional Inspector General for Audit
Northern Division
10 W. Jackson Boulevard 4th floor
Chicago, Illinois 60604
FTS: 8-353-2486
CML: (312) 353-2486

Central Regional Lab
536 South Clark Street
Chicago, Illinois 60605
FTS: 8-353-8370
CML: (312) 353-8370

Surveillance and Analysis Division
536 South Clark Street
Chicago, Illinois 60605
FTS: 8-353-3808
CML: (312) 353-3808

Cincinnati, Ohio

Andrew W. Breidenbach Environmental Research Center
Office of Public Information
26 West St. Clair Street
Cincinnati, Ohio 45268
FTS: 8-684-7771
CML: (513) 684-7771

Center for Environmental Research Information
26 West St. Clair Street
Cincinnati, Ohio 45268
FTS: 8-684-7391
CML: (513) 684-7391

Environmental Criteria and Assessment Office
26 West St. Clair Street
Cincinnati, Ohio 45268
FTS: 8-684-7531
CML: (513) 684-7531

Industrial Environmental Research Laboratory
26 West Clair Street
Cincinnati, Ohio 45268
FTS: 8-684-4402
CML: (513) 684-4402

Municipal Environmental Research Laboratory
26 West St. Clair
Cincinnati, Ohio 45268
FTS: 8-684-7951
CML: (513) 684-7951

ORD Publication Office CERI
26 West St. Clair
Cincinnati, Ohio 45268
FTS: 8-684-7562
CML: (513) 684-7562

Regional Services Staff/ORD
26 West St. Clair
Cincinnati, Ohio 45268
FTS: 8-684-7285
CML: (513) 684-7285

Duluth, Minnesota

Environmental Research Laboratory/ORD
6201 Congdon Boulevard
Duluth, Minnesota 55804
FTS: 8-783-9550
CML: (218) 727-6692

Grosse Ile, Michigan

Large Lakes Research Station/ORD
9311 Groh Road
Grosse Ile, Michigan 48138
FTS: 8-226-7811
CML: (313) 675-5000

Monticello, Minnesota

Monticello Ecological Research Station
Box 500
Monticello, Minnesota 55362
FTS: 8-787-3332
CML: (612) 295-5145

West Lake, Ohio

Eastern District Office
25089 Center Ridge Road
West Lake, Ohio 44145
FTS: 8-293-7260
CML: (216) 835-5200

REGION VI

Regional Office

Regional Administrator Dick Whittington
First International Building
1201 Elm Street
Dallas, Texas 75270
FTS: 8-729-2600
CML: (214) 767-2600
Hours: 8:00-4:30

Ada, Oklahoma

Robert S. Kerr Environmental Research Laboratory/ORD
P.O. Box 1198
Ada, Oklahoma 74820
FTS: 8-743-2011
CML: (405) 332-8800

Houston, Texas

Houston Branch of Environmental Services Division
Building C - Monterey Park Plaza
6608 Hornwood Drive
Houston, Texas 77074
FTS: 8-527-5761
CML: (713) 226-5761

REGION VII

Regional Office

Regional Administrator Morris Kay
324 East 11th Street
Kansas City, Missouri 64106
FTS: 8-758-5493
CML: (816) 374-5493

Kansas City, Kansas

Central Regional Laboratory
25 Funston Road
Kansas City, Kansas 66115
FTS: 8-758-4284
CML: (816) 374-4285

REGION VIII

Regional Office

Regional Administrator Steven J. Durham
1860 Lincoln Street
Denver, Colorado 80295
FTS: 8-327-3895
CML: (303) 837-3895
Hours: 8:00-4:30

Denver, Colorado

National Enforcement Investigations Center
Building 53, Box 25227
Denver, Colorado 80225
FTS: 8-234-4650
CML: (303) 234-4650

REGION IX

Regional Office

Regional Administrator Sonia F. Crow
215 Fremont Street
San Francisco, California 94105
FTS: 8-454-8153
CML: (415) 974-8153
Hours: 8:30-5:00

Honolulu, Hawaii

Pacific Islands Contact Office
P.O. Box 50003
300 Ala Moana Boulevard Room 1302
Honolulu, Hawaii 96850
FTS: 8 (808) 546-8910
CML: (808) 546-8910

Las Vegas, Nevada

Environmental Monitoring Systems Laboratory/ORD
P.O. Box 15027
Las Vegas, Nevada 89114
FTS: 8-545-2100
CML: (702) 798-2100

Regional Services Staff
P.O. Box 15027
Las Vegas, Nevada 89114
FTS: 8-545-2420
CLM: (702) 798-2420

Office of Radiation Programs
P.O. Box 18416
Las Vegas, Nevada 89114
FTS: 8-545-2476
CML: (702) 798-2476

REGION X

Regional Office

Regional Administrator John R. Spencer
1200 6th Avenue
Seattle, Washington 98101
FTS: 8-399-5810
CML: (206) 442-5810
Hours: 8:00-4:30

Anchorage, Alaska

Alaska Operations Office
Room E556, Federal Building
701 C Street
Anchorage, Alaska 99513
FTS: 8-(907)-271-5083
CLM: (907) 271-5083

Boise, Idaho

Idaho Operations Office
422 West Washington Street
Boise, Idaho 83702
FTS: 8-554-1450
CML: (208) 334-1450

Corvallis, Oregon

Environmental Research Laboratory-Corvallis/ORD
200 S.W. 35th Street
Corvallis, Oregon 97333
FTS: 8-420-4601
CML: (503) 757-4601

Juneau, Alaska

Alaska Operations Office
Pouch O
Juneau, Alaska 99811
FTS: 8-(907)-465-2698
CML: (907) 465-2698

Manchester, Washington

Manchester Laboratory
P.O. Box 549
Beach Drive East
Manchester, Washington 98353
FTS: 8-399-0370
CML: (206) 442-0370

Olympia, Washington

c/o Washington Department of Ecology
Mailstop PV 11
Olympia, Washington 98504
FTS: 8-434-9437
CML: (206) 753-9437

Newport, Oregon

Marine Division
Environmental Research Laboratory/ORD
Marine Science Center
Marine Science Drive
Newport, Oregon 97365
FTS: 8-(503)-867-4041
CML: (503) 867-4041

Portland, Oregon

Oregon Operations Office
522 S.W. 5th Avenue
Portland, Oregon 97204
FTS: 8-423-3250
CML: (503) 221-3250

REGIONAL DIRECTORY

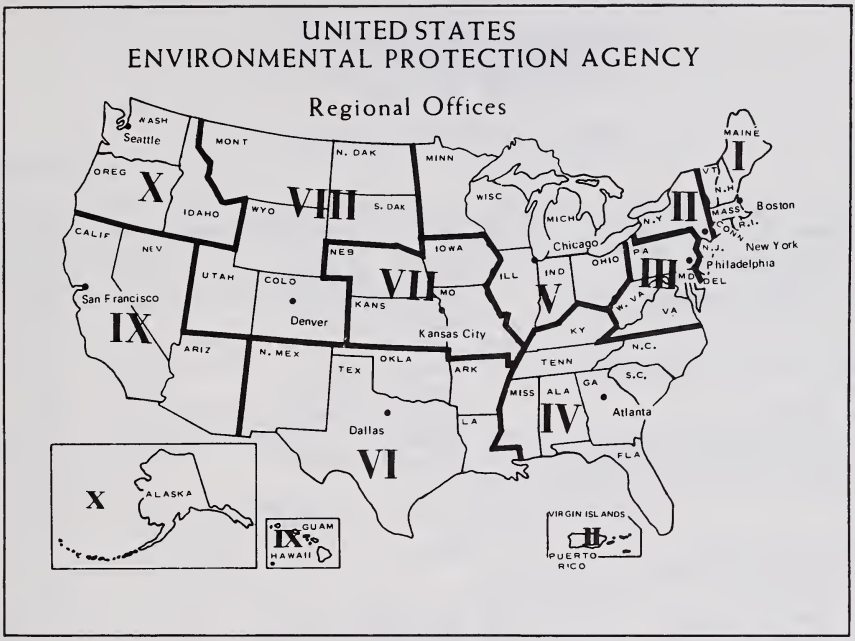

REGIONS

IV ... Alabama
X ... Alaska
IX ... Arizona
VI ... Arkansas
IX ... California
VIII ... Colorado
I ... Connecticut
III ... Delaware
III ... D.C.
IV ... Florida
IV ... Georgia
IX ... Hawaii
X ... Idaho
V ... Illinois
V ... Indiana
VII ... Iowa
VII ... Kansas
IV ... Kentucky

REGIONS

VI ... Louisian
I ... Maine
III ... Maryland
I ... Massachusetts
V ... Michigan
V ... Minnesota
IV ... Mississippi
VI ... Missouri
VIII ... Montana
VII ... Nebraska
IX ... Nevada
I ... New Hampshire
II ... New Jersey
VI ... New Mexico
II ... New York
IV ... North Carolina
VIII ... North Dakota
V ... Ohio
VI ... Oklahoma

REGIONS

X ... Oregon
III ... Pennsylvania
I ... Rhode Island
IV ... South Carolina
VIII ... South Dakota
IV ... Tennessee
VI ... Texas
VIII ... Utah
I ... Vermont
III ... Virginia
X ... Washington
III ... West Virginia
V ... Wisconsin
VIII ... Wyoming
IX ... American Samoa
IX ... Guam
II ... Puerto Rico
II ... Virgin Islands

REGION I
ENVIRONMENTAL PROTECTION AGENCY
JOHN F. KENNEDY FEDERAL BUILDING
BOSTON, MA 02203

(HOURS: 8:30 A.M. - 5:00 P.M.)

		FTS NUMBERS
REGIONAL ADMINISTRATOR	LESTER A. SUTTON	223-7210
DEPUTY REGIONAL ADMINISTRATOR	PAUL G. KEOUGH (ACTING)	223-5424
SENIOR POLICY ADVISOR	PAUL G. KEOUGH	223-5779
OFFICE OF PUBLIC AFFAIRS	PAUL G. KEOUGH	223-5779
OFFICE OF INTERGOVERNMENTAL LIAISON	STEPHEN F. ELLS	223-5750
OFFICE OF REGIONAL COUNSEL	ROBERT MARTIN	223-3696
ADMINISTRATIVE SERVICES DIVISION	LOUIS F. GITTO	223-7220
EEO OFFICER	GEORGE H. COBLYN	223-4631
PERSONNEL BRANCH	ROBERT J. GOETZL	223-7215
PLANNING AND EVALUATION BRANCH	PATRICIA L. MEANEY	223-6471
PROGRAM SUPPORT BRANCH	WAYNE T. WIRTANEN	223-5885
GRANTS ADMINISTRATION AND FINANCE BRANCH	CHRISTOPHER O'CONNOR	223-5115
AIR MANAGEMENT DIVISION	HARLEY F. LAING	223-2226
OFFICE OF PESTICIDES AND TOXIC SUBSTANCES	A. CHARLES LINCOLN	223-5126
STATE AIR PROGRAMS BRANCH	LINDA MURPHY	223-5134
TECHNICAL SUPPORT BRANCH	WALLACE E. STICKNEY	223-4633
WASTE MANAGEMENT DIVISION	MERRILL S. HOHMAN	223-5186
STATE WASTE PROGRAMS BRANCH	DENNIS A. HUEBNER	223-6883
WASTE RESPONSE AND COMPLIANCE BRANCH	JOHN R. MOEBES	223-1591
WATER MANAGEMENT DIVISION	RICHARD P. KOTELLY **	223-3478
DEPUTY DIRECTOR	RICHARD P. KOTELLY	223-3478
OFFICE OF PROGRAM SUPPORT	WALTER M. NEWMAN	223-5610
MUNICIPAL FACILITIES BRANCH	FRANK J. CIAVATTIERI	223-5620
WATER SUPPLY BRANCH	JEROME J. HEALEY	223-5043
WATER QUALITY BRANCH	EDWARD K. MCSWEENEY	223-5134
ENVIRONMENTAL SERVICES DIVISION *	EDWARD V. FITZPATRICK	(617) 861-6700
TECHNICAL SUPPORT BRANCH	THOMAS A. SPITTLER	(617) 861-6700
SURVEILLANCE BRANCH	EDWARD J. CONLEY	(617) 861-6700

FACSIMILE NUMBERS:			VERIFYING NUMBERS:
DEX 4100	223-5880	(ATTENDED)	223-4704
DEX 4300	223-5405	(UNATTENDED)	223-5873
OMNIFAX	223-2531		

LEXITRON NUMBERS: RA'S OFFICE 223-0478
PUBLIC AFFAIRS 223-1169

OIL AND HAZARDOUS WASTE MATERIALS EMERGENCY NUMBER: 223-7265 (24-HOUR SERVICE)

* LOCATED: NEW ENGLAND REGIONAL LABORATORY
60 WESTVIEW STREET
LEXINGTON, MA 02173

** ACTING

REGION II
ENVIRONMENTAL PROTECTION AGENCY
26 FEDERAL PLAZA
NEW YORK, NY 10278

(HOURS: 8:00 A.M. - 6:00 P.M.)

		FTS NUMBERS
REGIONAL ADMINISTRATOR	JACQUELINE E. SCHAFER	264-2525
DEPUTY REGIONAL ADMINISTRATOR	RICHARD T. DEWLING	264-0396
EXECUTIVE ASSISTANT	MARY JANE FUJARSKI	264-2525
ENFORCEMENT & REGIONAL COUNSEL	WARREN H. LLEWELLYN (ACTING)	264-1018
CONGRESSIONAL AND INTERGOVERNMENTAL LIAISON	SHELLY E. HOLM	264-7834
OFFICE OF PUBLIC AFFAIRS	JAMES R. MARSHALL	264-4913
CARIBBEAN FIELD OFFICE	WEEMS CLEVENGER	(809)725-7825
ASSISTANT REGIONAL ADMINISTRATOR FOR POLICY AND MANAGEMENT	HERBERT BARRACK	264-2520
DEPUTY DIRECTOR	KATHLEEN CALLAHAN	264-0455
EEO OFFICER	CARMEN N. CRUZ	264-1709
FINANCIAL MANAGEMENT BRANCH	RONALD GHERARDI	264-8989
PERSONNEL & ORGANIZATION BRANCH	EUGENE J. VITI	264-0016
FACILITIES & ADMINISTRATIVE MANAGEMENT BRANCH	JAMES FOLEY (ACTING)	264-8336
INFORMATION SYSTEMS BRANCH	ROBERT MESSINA	264-9850
GRANTS ADMINISTRATION BRANCH	HELEN BEGGUN	264-9860
ENVIRONMENTAL IMPACTS BRANCH	ANNE N. MILLER	264-8556
PERMITS ADMINISTRATION BRANCH	RICHARD BAKER	264-9881
POLICY & PROGRAM INTEGRATION BRANCH	KEVIN BRICKE	264-4296
PLANNING & EVALUATION BRANCH	STEPHEN LUFTIG	264-3052
AIR AND WASTE MANAGEMENT DIVISION	CONRAD SIMON	264-2301
DEPUTY DIRECTOR	VACANT	264-3082
AIR PROGRAMS BRANCH	WILLIAM S. BAKER	264-2517
PESTICIDES BRANCH	STANLEY FENICHEL	264-8356
SOLID WASTE BRANCH	ERNEST REGNA	264-0504
HAZRDOUS WASTE SITES BRANCH	ROBERT N. OGG	264-2647
AIR FACILITIES BRANCH	FRANCIS W. GIACCONE	264-9627
RADIATION REPRESENTATIVE	JOYCE FELDMAN	264-4418
WATER MANAGEMENT DIVISION	WILLIAM MUSZYNSKI	264-2513
DEPUTY DIRECTOR	VACANT	264-2514
NJ/CARIBBEAN WATER PROGRAMS BRANCH	PATRICK HARVEY	264-5692
NEW YORK WATER PROGRAMS BRANCH	JAMES DELAURA	264-0958
WATER FACILITIES BRANCH	HARVEY LUNENFELD	264-9894
TECHNICAL RESOURCES BRANCH	RICHARD CASPE	264-1833
WATER SUPPLY BRANCH	WALTER ANDREWS	264-1800
MARINE & WETLANDS PROTECTION BRANCH	PETER ANDERSON	264-5170
ENVIRONMENTAL SERVICES DIVISION	BARBARA METZGER	340-6754
DEPUTY DIRECTOR	KENNETH STOLLER	340-6755
SURVEILLANCE & MONITORING BRANCH	RICHARD SPEAR	340-6685
MONITORING MANAGEMENT BRANCH	DANIEL SULLIVAN	340-6782
EMERGENCY RESPONSE & HAZARDOUS MATERIALS INSPECTION BRANCH	FRED RUBEL	340-6657
TECHNICAL SUPPORT BRANCH	FRANCIS BREZENSKI	340-6706

FACSIMILE NUMBER: 264-2789
VERIFYING NUMBER: 264-1414

LEXITRON NUMBERS: RA'S OFFICE 264-8109
FACSIMILE ROOM 264-0685

REGION III
ENVIRONMENTAL PROTECTION AGENCY
CURTIS BUILDING
6TH & WALNUT STREETS
PHILADELPHIA, PA 19106

(HOURS 8:00 A.M. - 4:30 P.M.)

		FTS NUMBERS
REGIONAL ADMINISTRATOR	PETER N. BIBKO	597-9814
DEPUTY REGIONAL ADMINISTRATOR	STANLEY L. LASKOWSKI	597-9812
REGIONAL COUNSEL	SHELDON NOVICK	597-9821
CONGRESSIONAL AND INTERGOVERNMENTAL LIAISON	ROBERT TAYLOR	597-4164
OFFICE OF PUBLIC AFFAIRS	GEORGE V. BOCHANSKI	597-9370
CHESAPEAKE BAY PROGRAM, ANNAPOLIS, MD	TUDOR DAVIES	922-3912
ASSISTANT REGIONAL ADMINISTRATOR FOR POLICY AND MANAGEMENT	ALBERT MONTAGUE	597-3454
DEPUTY DIRECTOR	WILLIAM T. WISNIEWSKI	597-9829
EEO OFFICER	CALVIN C. CARTER	597-3637
MANAGEMENT ADMINISTRATION BRANCH	RICHARD J. PASTOR	597-9846
COMPTROLLER	ROBERT G. REED	597-8328
PERSONNEL MANAGEMENT BRANCH	ELAINE B. WRIGHT	597-9371
WATER PROGRAM DIVISION	GREENE A. JONES	597-9410
DEPUTY DIRECTOR	LEONARD MANGIARACINA	597-8226
WATER PROGRAM MANAGEMENT & SUPPORT BRANCH	FRED B. GRANT	597-3420
MD/DE/VA/DC BRANCH	WILLIAM M. BULMAN	597-9966
PA/WV BRANCH	JOSEPH A. GALDA	597-7830
WATER SUPPLY BRANCH	ROBERT J. BLANCO	597-8227
WATER PERMITS BRANCH	CHARLES W. SAPP	597-9077
AIR AND WASTE MANAGEMENT DIVISION	STEPHEN R. WASSERSUG	597-8131
DEPUTY DIRECTOR	W. RAY CUNNINGHAM (ACTING)	597-8132
AIR PROGRAMS AND ENERGY BRANCH	HARRY G. HANSON (ACTING)	597-8175
COMPLIANCE BRANCH	THOMAS C. VOLTAGGIO	597-9492
WASTE MANAGEMENT BRANCH	ROBERT L. ALLEN	597-0980
ENVIRONMENTAL SERVICES DIVISION	ROBERT J. MITKUS (ACTING)	597-9390
ENVIRONMENTAL PROGRAMS BRANCH	ROLAND SCHRECONGOST	597-9139
CENTRAL REGIONAL LABORATORY, ANNAPOLIS, MD	ORTERIO VILLA	597-3752
ENVIRONMENTAL EMERGENCY BRANCH	BRUCE P. SMITH	597-9075

FACSIMILE NUMBER: 597-2720
VERIFYING NUMBER: 597-9800

REGION IV
ENVIRONMENTAL PROTECTION AGENCY
345 COURTLAND STREET, N.E.
ATLANTA, GA 30365

(HOURS: 7:00 A.M. - 5:45 P.M.)

		FTS NUMBERS
REGIONAL ADMINISTRATOR	CHARLES R. JETER	257-4727
DEPUTY REGIONAL ADMINISTRATOR	JOHN A. LITTLE	257-4727
REGIONAL COUNSEL	JAMES H. SARGENT	257-2335
CONGRESSIONAL & EXTERNAL AFFAIRS	H. MACK RHODES	257-2013
ASSISTANT REGIONAL ADMINISTRATOR FOR POLICY AND MANAGEMENT	HOWARD D. ZELLER	257-3476
EEO OFFICER	OTIS JOHNSON	257-7900
ENVIRONMENTAL ASSESSMENT BRANCH	EDWARD T. HEINEN	257-3776
PERSONNEL AND ORGANIZATION BRANCH	WILLIAM WALDROP (ACTING)	257-3945
POLICY & PROGRAM EVALUATION BRANCH	JOSEPH R. FRANZMATHES	257-2140
BUDGET OFFICE	JOHN B. GARDNER	257-2140
MANAGEMENT BRANCH	ROBERT R. ROTH	257-3274
WATER MANAGEMENT DIVISION	PAUL J. TRAINA	257-4450
DEPUTY DIRECTOR	FRANK J. SILVA	257-4450
FACILITIES PERFORMANCE BRANCH	JOHN T. MARLAR	257-4793
FACILITIES CONSTRUCTION BRANCH	HAROLD W. HOPKINS	257-2207
WATER SUPPLY BRANCH	DONALD J. GUINYARD	257-3781
AIR AND WASTE MANAGEMENT DIVISION	THOMAS W. DEVINE	257-3454
DEPUTY DIRECTOR	GEORGE L. HARLOW	257-3454
EMERGENCY & REMEDIAL RESPONSE BRANCH	AL J. SMITH	257-3931
RESIDUALS MANAGEMENT BRANCH	JAMES H. SCARBROUGH	257-3016
PESTICIDES & TOXICS BRANCH	ROY P. CLARK	257-3222
AIR MANAGEMENT BRANCH	JAMES T. WILBURN	257-4298

MAGNAFAX NUMBER: 257-2175
VERIFYING NUMBER: 257-2176

LEXITRON NUMBERS:	
ARA'S OFFICE	257-2508
POLICY & PROGRAM EVALUATION BRANCH	257-2210
CONGRESSIONAL & EXTERNAL AFFAIRS	257-2720
FINANCIAL MANAGEMENT SECTION	257-3721

ENVIRONMENTAL SERVICES DIVISION *	JAMES H. FINGER	250-3136
DEPUTY DIRECTOR	BILLY H. ADAMS	250-3421
ANALYTICAL SUPPORT BRANCH	BOBBY J. CARROLL	250-3111
ECOLOGICAL SUPPORT BRANCH	LEONIDAS B. TEBO, JR.	250-2294
ENGINEERING SUPPORT BRANCH	MICHAEL R. CARTER	250-3117

* ENVIRONMENTAL SERVICES DIVISION
COLLEGE STATION ROAD
ATHENS, GA 30613

MAGNAFAX NUMBER: 250-3343 (ATHENS ONLY)
VERIFYING NUMBER: 250-3554 (ATHENS ONLY)

REGION V
ENVIRONMENTAL PROTECTION AGENCY
230 South Dearborn Street
Chicago, IL 60604

(Hours: 8:00 a.m. - 4:30 p.m.)

		FTS Numbers
Regional Administrator	Valdas V. Adamkus	353-2000
Deputy Regional Administrator	Alan Levin	353-2000
Intergovernmental Relations Staff:		
Congressional Liaison	Mary Ellen Lynch	353-3018
Illinois/Michigan Coordinator	Mary Canavan	353-1327
Indiana/Wisconsin Coordinator	Anthony Leffin	353-2200
Minnesota/Ohio Coordinator	Constance Hinkle	353-9391
Office of Public Affairs	Kathyrn Brown	353-2072
Great Lakes National Program Office	Madonna McGrath	353-2117
Office of Regional Counsel	Robert Schaeffer	353-2016
Planning and Management Division	Robert L. Springer	353-2024
Environmental Review Branch	Barbara Backley	886-6688
Equal Employment Officer	Ruth Sasaki	886-3446
Financial Management Branch	Richard Walker	353-2040
Personnel Branch	Marie O'Brien	353-2026
Management Services Branch	Beryl Jacobsen	353-2074
Planning & Analysis Branch	William Watt	353-2035
Air and Management Division	David Kee	353-2212
Office of Radiation Programs	Peter Tedeschi	353-2654
Air Compliance Branch	Larry Kertcher	353-2086
Air Programs Branch	Steve Rothblatt	353-2211
Environmental Services Division	William H. Sanders, III	353-3808
Deputy Director	Thomas E. Yeates	353-3808
Quality Assurance Office	James H. Adams, Jr.	353-1317
Environmental Monitoring Branch	David Wagner	353-2306
Central Regional Laboratory	Curtis Ross	353-8370
Central District Office	Gerald Regan	886-6236
Eastern District Office, Ohio	A. R. Winklhofer	293-7260
Michigan Field Investigations Section	Robert Buckley	226-7811
Waste Management Division	Basil G. Constantelos	886-7579
Deputy Director	David Stringham	886-7579
Waste Management Branch	Karl Klepitsch	886-7435
Remedial Response Branch	Richard Bartelt	886-7570
Toxic Substances Branch	Mitchell Wrich	353-2291
Water Division	Charles H. Sutfin	353-2147
Deputy Director	Dale Bryson	353-2147
Water Quality Branch	Ken Fenner	353-2079
Municipal Facilities Branch	Todd Cayer	353-2121
Drinking Water/Groundwater Protection Branch	Edith Tebo	886-6176
Office of Inspector General, Northern Division	Anthony Carrollo	353-2486
Deputy Director	Martin O'Neill	353-2486
National Environmental Emergency Response Center		(toll free)(800) 424-8802

Facsimile Number: 353-3523 or 2054 (Auto) 886-3096 (Manual)
Verifying Number: 886-3096

Lexitron Numbers:		
	Centrally Located	886-6630
	Environmental Services Division	353-3848
	Inspector General	886-7076
	Regional Counsel	353-5213
	Waste Management Division	886-6017
	Air Programs	886-6033

REGION VI
ENVIRONMENTAL PROTECTION AGENCY
1201 ELM STREET
DALLAS, TX 75270

(HOURS: 8:00 A.M. - 4:30 P.M. CST/CDT)

		FTS NUMBERS
REGIONAL ADMINISTRATOR	DICK WHITTINGTON	729-2600
DEPUTY REGIONAL ADMINISTRATOR	FRANCES E. PHILLIPS	729-2600
REGIONAL COUNSEL	PAUL A. SEALS	729-2600
CONGRESSIONAL & INTERGOVERNMENTAL LIAISON	RANDALL SABINE	729-2605
OFFICE OF PUBLIC AFFAIRS	JOHN CHAVEZ	729-2630
OFFICE OF INSPECTOR GENERAL	JACK CARRINGTON	729-2854
ASSISTANT REGIONAL ADMINISTRATOR FOR MANAGEMENT	JOHN S. FLOETER	729-2700
DEPUTY DIRECTOR	GERALD NEHMAN	729-2700
EEO OFFICER	JOHN S. FLOETER	729-2700
PERSONNEL SERVICES BRANCH	EVELYN DANIELS	729-2712
HEALTH & SAFETY OFFICER	MARY HELLEN WORDEN	729-2712
RESOURCES MANAGEMENT BRANCH	FRED B. WOODS (ACTING)	729-2702
REGIONAL COMPTROLLER	FRED WOODS	729-2702
GRANTS ADMINISTRATION BRANCH	CARL EDLUND	729-2650
MANAGEMENT SERVICES BRANCH	GERALD NEHMAN (ACTING)	729-2634
ADP SECTION	JAMES SIMS	729-2641
FOI OFFICER	NITA HOUSE	729-7341
AIR AND WASTE MANAGEMENT DIVISION	ALLYN M. DAVIS	729-2730
DEPUTY DIRECTOR	WILLIAM B. HATHAWAY	729-9708
AIR BRANCH	JACK S. DIVITA	729-2746
HAZARDOUS MATERIALS BRANCH	ROBERT S. JORGENSEN	729-2645
PESTICIDES & TOXICS BRANCH	NORMAN E. DYER	729-2734
SUPERFUND BRANCH	WILLIAM B. HATHAWAY (ACTING)	729-4075
ENVIRONMENTAL SERVICES DIVISION	WILLIAM J. LIBRIZZI	729-2697
DEPUTY DIRECTOR	OSCAR RAMIREZ	729-2697
EMERGENCY RESPONSE BRANCH	CHARLES GAZDA	729-2720
FEDERAL ACTIVITIES BRANCH	CLINTON SPOTTS	729-2716
SURVEILLANCE BRANCH	JAMES STIEBING	729-2724
HOUSTON BRANCH	DONALD PAYNE (ACTING)	527-5761
ADA BRANCH	JAMES STIEBLING	743-9784
OFFICE OF QUALITY ASSURANCE	ELOY R. LOZANO	729-0728
WATER MANAGEMENT DIVISION	MYRON O. KNUDSON	729-2656
DEPUTY DIRECTOR	KENTON KIRKPATRICK	729-2656
CONSTRUCTION GRANTS BRANCH	RICHARD HOPPERS (ACTING)	729-2845
ENFORCEMENT BRANCH	ROGER HARTUNG	729-3663
PERMITS BRANCH	ROBERT HANNESCHLAGER	729-4375
WATER QUALITY MANAGEMENT BRANCH	BRUCE ELLIOTT	729-2668
WATER SUPPLY BRANCH	ADELLE MITCHELL	729-2618

FACSIMILE NUMBER:		DMS 2000	729-2828
		DEX 4100	729-2781
LEXITRON NUMBERS:	RA'S OFFICE	729-3870	
	REGIONAL COUNSEL	729-9053	
	MANAGEMENT	729-2782	
	PUBLIC AFFAIRS	729-3873	
	CONGRESSIONAL LIAISON	729-5342	
	ENVIRONMENTAL SERVICES	729-3894	
	WATER	729-6686	
	AIR & WASTE MANAGEMENT	729-6688	

REGION VII
ENVIRONMENTAL PROTECTION AGENCY
324 EAST 11TH STREET
KANSAS CITY, MO 64106

(HOURS: 8:00 A.M. - 4:30 P.M.)

		FTS NUMBERS
REGIONAL ADMINISTRATOR	MORRIS KAY	758-5493
DEPUTY REGIONAL ADMINISTRATOR	WILLIAM W. RICE	758-5493
REGIONAL COUNSEL	RICHARD J. NOLAN	758-2069
PUBLIC AFFAIRS	ROWENA MICHAELS	758-5894
CONGRESSIONAL & INTERGOVERNMENTAL RELATIONS	RONALD R. RITTER	758-6201
ASSISTANT REGIONAL ADMINISTRATOR FOR POLICY AND MANAGEMENT	JOHN ARENDALE	758-5827
REGIONAL COMPTROLLER BRANCH	TOM BUDD	758-5404
ADMINISTRATIVE SERVICES BRANCH	DELORES PLATT	758-2018
PERSONNEL & ORGANIZATION BRANCH	BARBARA KOUNTZMAN (ACTING)	758-2366
ENVIRONMENTAL REVIEW BRANCH	CHARLES H HAJINIAN	758-5593
R&D COORDINATION	JAMES MANDIA	758-5593
AIR AND WASTE MANAGEMENT DIVISION	DAVID WAGONER	758-6529
DEPUTY DIRECTOR	ART SPRATLIN	758-6529
AIR & WASTE COMPLIANCE BRANCH	MICHAEL SANDERSON	758-5082
WASTE MANAGEMENT BRANCH	ROBERT MORBY	758-7275
AIR BRANCH	CARL WALTER	758-3791
WATER DIVISION	ALLAN ABRAMSON, PH.D.	758-6401
DEPUTY DIRECTOR	PAUL WALKER	758-6401
CONSTRUCTION GRANTS BRANCH	LARRY FERGUSON	758-2725
DRINKING WATER BRANCH	TOM GILLARD	758-6514
WATER COMPLIANCE BRANCH	CARL V. BLOMGREN	758-5429
ENVIRONMENTAL SERVICES DIVISION	JOHN WICKLUND	758-4284
QA OFFICER	HAROLD BROWN	758-4461
LABORATORY BRANCH	CHARLES HENSLEY	758-4285
FIELD INVESTIGATION BRANCH	BILLY FAIRLESS	758-4461
EMERGENCY PLANNING & RESPONSE BRANCH	WILLIAM KEFFER	758-4482

MAGNAFAX NUMBER: 758-2606
VERIFYING NUMBER: 758-2731

****

OFFICE OF THE INSPECTOR GENERAL FOR INVESTIGATIONS 10 WEST JACKSON, 4TH FLOOR CHICAGO, IL 60604	LARRY HOLLINGSWORTH	353-2486

LEXITRON NUMBERS: 16TH FLOOR 758-7108
4TH FLOOR 758-7303

REGION VIII
ENVIRONMENTAL PROTECTION AGENCY
1860 LINCOLN STREET
DENVER, CO 80295

(HOURS: 8:00 A.M. - 4:30 P.M.)

		FTS NUMBERS
REGIONAL ADMINISTRATOR	STEVEN J. DURHAM	327-3895
DEPUTY REGIONAL ADMINISTRATOR	SETH C. HUNT	327-3895
REGIONAL COUNSEL	TOM SPEICHER (ACTING)	327-6410
CONGRESSIONAL AND INTERGOVERNMENTAL RELATIONS	CHARLES C. GOMEZ	327-3276
OFFICE OF PUBLIC AFFAIRS	JUDITH A. HERB	327-5927
ASSISTANT REGIONAL ADMINISTRATOR FOR POLICY AND MANAGEMENT	ROBERT WALKER	327-3847
EEO OFFICER	BOBBY HODGES	327-3853
PERSONNEL & ORGANIZATION BRANCH	JOHN T. JONES, JR.	327-2725
ADMINISTRATIVE SERVICES BRANCH	JOHN LEPLEY (ACTING)	327-3935
COMPUTER SYSTEMS BRANCH	CARL E. WORSTER, JR.	327-4925
GRANTS & FINANCIAL MANAGEMENT BRANCH	ALFRED R. VIGIL	327-3853
ENVIRONMENTAL ASSESSMENT BRANCH	DEAN NORRIS (ACTING)	327-4831
OFFICE OF MANAGEMENT SYSTEMS & ANALYSIS	ROBERT A. SIMMONS	327-2351
RESOURCE MANAGEMENT & PLANNING	STEVEN TUBER (ACTING)	327-3853
AIR AND WASTE MANAGEMENT DIVISION	ROBERT L. DUPREY	327-2407
AIR PROGRAMS BRANCH	ROBERT R. DESPAIN	327-3471
TOXIC SUBSTANCES BRANCH	J. WILLIAM GEISE	327-3926
WASTE MANAGEMENT BRANCH	LOUIS W. JOHNSON	327-6238
OFFICE OF RADIATION PROGRAMS	JOHN GEIDT	327-6008
WATER MANAGEMENT DIVISION	MAX DODSON	327-4871
COMPLIANCE BRANCH	PATRICK J. GODSIL	327-3760
MUNICIPAL FACILITIES BRANCH	WILLIAM H. HORMBERG	327-3961
STATE PROGRAMS MANAGEMENT BRANCH	SAMUEL BERMAN	327-4963
DRINKING WATER BRANCH	ROGER E. FRENETTE	327-3914
ENVIRONMENTAL SERVICES DIVISION	IRWIN L. DICKSTEIN	327-4935
FIELD OPERATIONS BRANCH	MARSHALL L. PAYNE	327-4261
ANALYTICAL SUPPORT BRANCH (LABORATORY)	MILTON W. LAMMERING	327-3263
EMERGENCY RESPONSE BRANCH	C. ALVIN YORKE	327-2468
DATA ANALYSIS BRANCH	THOMAS ENTZMINGER	327-2226
MONTANA OFFICE	KENNETH ALKEMA (ACTING)	585-5415

FACSIMILE NUMBER: 327-4055
VERIFYING NUMBER: 327-3180

REGION IX
ENVIRONMENTAL PROTECTION AGENCY
215 FREMONT STREET
SAN FRANCISCO, CA 94105

(HOURS: 8:00 A.M. - 4:30 P.M.)

		FTS NUMBERS
REGIONAL ADMINISTRATOR	SONIA F. CROW	454-8153
DEPUTY REGIONAL ADMINISTRATOR	JOHN C. WISE	454-8153
OFFICE OF REGIONAL COUNSEL	ROBERT C. THOMPSON	454-7455
OFFICE OF PUBLIC AFFAIRS	JOHN J. ZEMAITIS	454-8083
OFFICE OF CONGRESSIONAL & INTERGOVERNMENTAL LIAISON	JOHN J. ZEMAITIS	454-8088
OFFICE OF THE INSPECTOR GENERAL AUDIT	TRUMAN BEELER	454-7084
OFFICE OF POLICY AND RESOURCES MANAGEMENT		
EIS REVIEW UNIT	LORETTA K. BARSAMIAN	454-8188
COMPTROLLER	WILLIAM C. ANNING	454-8355
MANAGEMENT SYSTEMS EVALUATION BRANCH	SUSAN I. SAKAKI	454-8173
OFFICE OF TECHNICAL AND SCIENTIFIC ASSISTANCE	DAVID MOWDAY	454-8147
ASSOCIATE REGIONAL ADMINISTRATOR FOR POLICY, TECHNICAL & RESOURCE MGMT.	CHARLES MURRAY	454-8024
ADMINISTRATIVE SERVICES DIVISION	JAMES E. THOMPSON	454-8015
EEO OFFICER	DONALD DE LA CERNA	454-8020
HEALTH & SAFETY OFFICER	J. L. (RAY) RAMOS	454-7421
FOI COORDINATOR	MELANIE M. BLAHA	454-7401
PERSONNEL & ORGANIZATION BRANCH	PHILIP REES, JR.	454-8016
GRANTS & PERMITS ADMIINSTRATION BRANCH	STANLEY LEIBOWITZ	454-8010
SUPPORT SERVICES BRANCH	STEPHANIE HALLOCK	454-8385
AIR MANAGEMENT DIVISION	DAVID P. HOWEKAMP	454-8201
DEPUTY DIRECTOR	CARL C. KOHNERT	454-8202
AIR OPERATIONS BRANCH	ROBERT M. STENBURG	454-8046
AIR PROGRAMS BRANCH	DAVID L. CALKINS	454-8058
TOXICS AND WASTE MANAGEMENT DIVISION	HARRY SERAYDARIEN	454-7460
DEPUTY DIRECTOR	JEFFREY ZELIKSON	454-7460
TOXICS & WASTE PROGRAMS BRANCH	PHILIP L. BOBEL	454-8119
COMPLIANCE & RESPONSE BRANCH	KATHLEEN G. SHIMMIN	454-7466
WATER MANAGEMENT DIVISION	FRANK M. COVINGTON	454-8115
DEPUTY DIRECTOR	RICHARD CODDINGTON	454-8117
OFFICE OF TERRITORIAL PROGRAMS	NORMAN L. LOVELACE	454-7430
PROGRAM SUPPORT BRANCH	RICHARD F. REAVIS	454-8095
CALIFORNIA BRANCH	BERNARD (PETE) URIBE	454-8089
ARIZONA, NEVADA & HAWAII BRANCH	DAVID B. JONES	454-8312
TECHNICAL SUPPORT BRANCH	WILLIAM H. PIERCE	454-8110

FACSIMILE NUMBER: 454-7064
VERIFYING NUMBER: 454-8001

LEXITRON NUMBERS:	PUBLIC AFFAIRS	454-7334
	AIR DIVISION	454-7064
	WATER DIVISION	454-8393
	REGIONAL COUNSEL	454-8396
	INSPECTOR GENERAL	454-8397

REGION X
ENVIRONMENTAL PROTECTION AGENCY
1200 SIXTH AVENUE
SEATTLE, WA 98101

(HOURS: 8:00 A.M. - 4:30 P.M.)

		FTS NUMBERS
REGIONAL ADMINISTRATOR	JOHN R. SPENCER	399-5810
DEPUTY REGIONAL ADMINISTRATOR	L. EDWIN COATE	399-1220
REGIONAL COUNSEL	JAMES R. MOORE	399-1152
OFFICE OF LEGISLATION AND REGULATORY ANALYSIS	DAVID DOUGHERTY	399-1593
OFFICE OF PUBLIC AFFAIRS	ANITA FRANKEL	399-1464
MANAGEMENT DIVISION	NORA MCGEE	399-1233
EEO OFFICER	VICTORIA PLATA	399-2954
FINANCE TEAM	MILDRED MARTIN	399-2961
PERSONNEL & ORGANIZATION BRANCH	FLOYD WINSETT	399-4928
ADMINISTRATIVE SERVICES BRANCH	JONELL ALLAMANO	399-4061
AUTOMATED DATA PROCESSING BRANCH	JIM PETERSON	399-2977
GRANTS & ADMINISTRATION OFFICER	JOHN YBARRA	399-2899
RESOURCES MANAGEMENT BRANCH	RANDALL SMITH	399-2960
AIR AND WASTE MANAGEMENT DIVISION	ALEXANDRA SMITH	399-1352
AIR BRANCH	CLARK GUALDING	399-1941
SUPERFUND BRANCH	ROBERT POSS	399-1987
WASTE MANAGEMENT BRANCH	KEN FEIGNER	399-2782
RADIATION BRANCH	ED COWAN	399-1261
WATER DIVISION	ROBERT BURD	399-1237
COMPLIANCE BRANCH	JOHN UNDERWOOD	399-1198
WATER QUALITY BRANCH	LISA CORBYN	399-1265
DRINKING WATER BRANCH	WILLIAM MULLEN	399-4092
ENVIRONMENTAL EVALUATION BRANCH	RICHARD THIEL	399-1728
ENVIRONMENTAL SERVICES DIVISION	GARY O'NEAL	399-0404
FIELD OPERATIONS & TECHNICAL SUPPORT BRANCH	ROBERT COURSON	399-1526
LABORATORY	ARNOLD GAHLER	399-0370
EMERGENCY RESPONSE COORDINATOR	JIM WILLMAN	399-1196
AMBIENT MONITORING & ANALYSIS BRANCH	BEN EUSEBIO	399-1491
WASHINGTON OPERATIONS OFFICE (OLYMPIA)	AL EWING	434-9437
OREGON OPERATIONS OFFICE (PORTLAND)	JOHN VLASTELICIA	423-3250
IDAHO OPERATIONS OFFICE (BOISE)	LYNN MCKEE	554-1450
ALASKA OPERATIONS OFFICE (JUNEAU)	RON KREIZENBECK	(907) 586-7619

FACSIMILE NUMBER: 399-0295
VERIFYING NUMBER: 399-1203

FACSIMILE DIRECTORY

FACSIMILE DIRECTORY

LOCATION	MACHINE NUMBER	TYPE EQUIPMENT	CONFIRMATION NUMBER
Headquarters Washington ...	382-7869	Dex (Auto) 4100	382-2078/9
	382-7873	Xerox (Auto) 495 ...	382-2078/9
	382-7883	DMS 2000 (Auto)	382-2078/9
	382-7884	DEX 3600 (Auto)	382-2078/9
Region I-Boston	223-5405	Dex (Auto) 4300	223-5873
	223-5880	Dex (Auto) 4100	223-7223
	223-2531	Omnifax	223-7223
Region II-New York	264-2789	Dex (Auto) 4300	264-1415
	264-2125	Dex (Auto) 4200	264-1415
	264-8100	Omnifax (Auto)	264-1415
Region III-Philadelphia ...	597-2720	Dex (Auto) 4100	597-9800
	597-9810	Xerox 410	597-9411
	597-7906	Panafax (Auto)	597-9800
Region IV-Atlanta	257-2175	Dex(Auto) 4100	257-2176
	257-4486	3M (Auto)	257-2176
	257-4702	Panafax	257-2785
Region V-Chicago	353-2054	Dex (Auto) 4300	353-2052
	353-3523	Dex (Auto) 4100	866-3096
	886-9096	Rapicom (Auto)	866-3096
Region VI-Dallas	729-2781	Dex (Auto) 4100 .	214-741-2643
	729-2828	DMS (Auto) 2000	729-2700
Region VII-Kansas City	758-2606	Dex (Auto) 4100	758-2731
	758-7118	Rapicom (Auto)	758-2731
Region VIII-Denver	327-4055	Dex (Auto) 4100	327-3180
	327-5097	Dex (Auto) 3600	327-3180
Region IX-San Francisco ...	454-8394	Dex (Auto) 4300	454-8027
	454-8372	Dex (Auto) 4100	454-8027
	454-8261	3M (Auto)	454-8027
	454-7361	DMS 2000	454-8027
Region X-Seattle.....	399-0295	Dex (Auto) 4100	399-1203
	399-4672	Dex (Auto) 3600	399-1203
ERL-Corvallis	420-4799	Dex (Auto) 4100	420-4600
	420-4608	Dex (Auto) 4100	420-4374
ERL-Athens	250-3343	Qwip	250-3133
	250-3415	Qwip	250-3127
EMSL-Las Vegas	545-2636	Dex (Auto) 4200	545-2638
	545-2637	Dex (Auto) 4100	545-2654
Cincinnati	684-7276	Xerox 495	684-7275
Ann Arbor	374-8486	Omnifax	374-8439

FREQUENTLY CALLED NUMBERS

NAME	ADDRESS	PHONE NUMBER

EPA SHUTTLE BUS SCHEDULE

Crystal Mall # 2 (Loading Dock) Arlington, Virginia	L'Enfant Plaza 6th & D Street, S.W.	EPA (Headquarters) Mackemie & K Sts., S.W.	Fairchild Building South Capital & E Sts., S.W.	4th & I Street, S.W. (Northeast Corner)	L'Enfant Plaza 6th & D Streets, S.W.	Crystal Mall # 2 (Loading Dock) Arlington, Virginia
●	M				M	AM SERVICE
–		6:20	6:30	–	6:25	–
6:30	6:37	6:50	7:00	6:40	6:45	6:55
7:●	7:07	7:20	7:30	7:10	7:15	7:25
7:30	7:37	7:50	8:00	7:40	7:45	7:55
8:00	8:07	8:20	8:30	8:10	8:15	8:25
8:30	8:37	8:50	9:00	8:40	8:45	8:55
9:00	9:07	9:20	9:30	9:10	9:15	9:25
9:30	9:37	9:50	10:00	9:40	9:45	9:55
10:00	10:07	10:20	10:30	10:10	10:15	10:25
10:30	10:37	10:50	11:00	10:40	10:45	10:55
11:00	11:07	11:20	11:30	11:10	11:15	11:25
11:30	11:37	11:50	12:00	11:40	11:45	11:55
12:00						
	M	●	●	●	M	PM SERVICE
12:00	12:07	12:20	12:30	12:10	12:15	12:25
12:30	12:37	12:50	1:00	12:40	12:45	12:55
1:00	1:07	1:20	1:30	1:10	1:15	1:25
1:30	1:37	1:50	2:00	1:40	1:45	1:55
2:00	2:07	2:20	2:30	2:10	2:15	2:25
2:30	2:37	2:50	3:00	2:40	2:45	2:55
3:00	3:07	3:20	3:30	3:10	3:15	3:25
3:30	3:37	3:50	4:00	3:40	3:45	3:55
4:00	4:07	4:20	4:30	4:10	4:15	4:25
4:30	4:37	4:50	5:00	4:40	4:45	4:55
5:00	5:07	5:20	5:30	5:10	5:15	5:25
5:30	5:37	5:50		5:40	5:45	5:55

● TERMINAL STANDS
M METRO RAIL STATIONS

EPA SHUTTLE BUS
HEADQUARTERS
INFORMATION 382-2104

UNIVERSITY OF FLORIDA
3 1262 09068 1890

HOW TO USE YOUR TELEPHONE

ORGANIZATION DIRECTORY

ALPHABETICAL DIRECTORY

HEADQUARTERS SERVICES DIRECTORY

COMMUNICATING LEXITRON DIRECTORY

SELECTED WASHINGTON AGENCY DIRECTORY

GENERAL INFORMATION

REGIONAL OFFICES AND FIELD COMPONENTS

REGIONAL DIRECTORY

FACSIMILE DIRECTORY

HOW TO USE THIS INDEX

Place left thumb on the outer edge of this page. To locate the desired entry, fold back the remaining page edges and aline the index edge mark with the appropriate page edge mark.